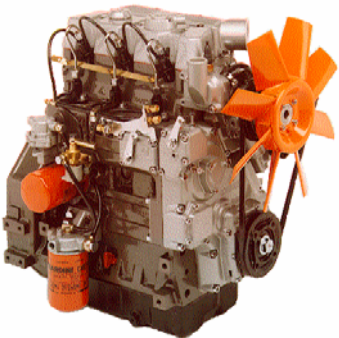
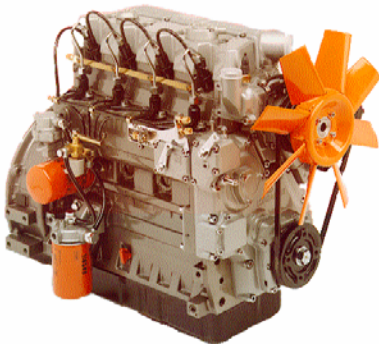

Motori/Engines LDW 1503 - 1603 cilindrata/displacement cm 1649 cilindri/cylinders 3 alesaggio/bore mm 88 corsa/stroke mm 90.4 	Motore/Engine LDW 2204 cilindrata/displacement cm 2199 cilindri/cylinders 4 alesaggio/bore mm 88 corsa/stroke mm 90.4 	PARTICOLARI NON FORNITI DA LOMBARDINI pompa alimentazione serbatoio fissaggi radiatore manicotti radiatore vaschetta radiatore radiatore acqua filtro aria marmitta scarico protezione marmitta rinvio per contagiri flangiatura	PARTS NOT SUPPLIED BY LOMBARDINI fuel feed pump fuel tank water cooler fixing water cooler hoses expansion bowl water cooler air cleaner exhaust muffler muffler guard tachometer angle gear flanging
---	---	--	---

INDICE DELLE TAVOLE	SPARE PARTS TABLE INDEX
----------------------------	--------------------------------

Tav./Table	A	ASPIRAZIONE E SCARICO	INTAKE AND EXHAUST
Tav./Table	B	BIELLA E PISTONE	CONNECTING ROD/PISTON SET
Tav./Table	C	ALBERO GOM./VOLANO	CRANKSHAFT/FLYWHEEL
Tav./Table	D 1-D 2-D 3	DISTRIBUZIONE/REGOL.DI GIRI	TIMING/SPEED GOVERNOR
Tav./Table	E 1-E 2	BASAMENTO/PORTINA DISTR.	CRANKCASE/GEAR COVER
Tav./Table	F 1-F 2-F 3	CIRCUITO COMBUSTIBILE	FUEL SYSTEM
Tav./Table	G 1-G 2	RAFFREDDAMENTO	COOLING SYSTEM
Tav./Table	H 1-H 2	CIRCUITO DI LUBRIFICAZIONE	LUBRICATING SYSTEM
Tav./Table	I 1-I 2-I 3	COMANDI	CONTROLS
Tav./Table	L 1-L 2-L 3	TESTA/CAPPELLO BILANC./VALVOLE	CYL.HEAD/ROCKER ARM BOX/VALVES
Tav./Table	M	AVVIAMENTO/PARTI ELETTRICHE	STARTING/ELECTRICAL EQUIPMENT
Tav./Table	N	SERIE GUARNIZIONI	GASKET SET

**SIGLA MOTORE E IDENTIFICAZIONE
MODEL NUMBER AND IDENTIFICATION**

[clicca qui
click here](#)

**ORDINE RICAMBI
PARTS ORDER**

[clicca qui
click here](#)

edizione/issue **20 - 07 - 2006**

La Lombardini si riserva il diritto di modificare in qualunque momento i dati contenuti in questa pubblicazione

Data reported in this issue can be modified at any time by Lombardini

**SIGLA MOTORE E IDENTIFICAZIONE
MODEL NUMBER AND IDENTIFICATION**



Matricola Motore / Engine Serial Number

Versione Motore / K Version (Customer's Code)

Omologazione / Approval Code

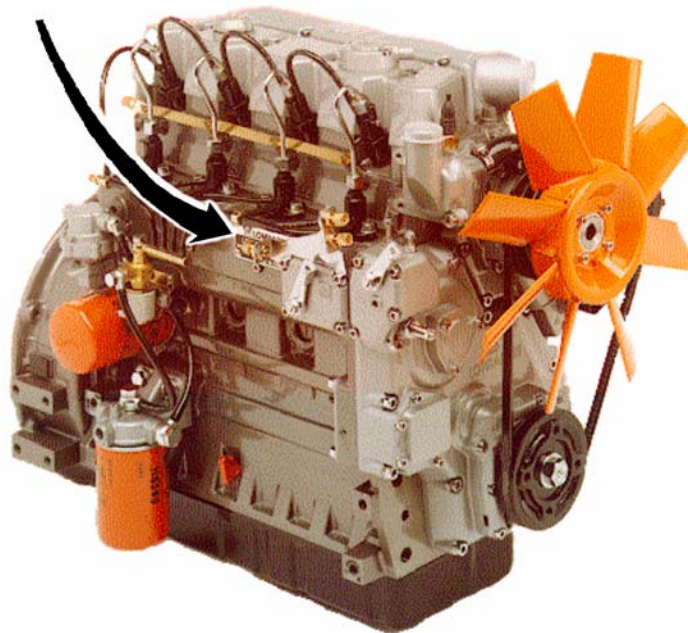

ORDINE RICAMBI PARTS ORDER

Per ordini ricambi verificare
For any spare part order please check following details

TIPO E MATRICOLA DEL MOTORE - Versione (K) sulla targhetta del motore
ENGINE TYPE AND SERIAL NUMBER - K version on the engine name plate



MATRICOLA DEL RICAMBIO - Sulla Tavola Ricambi - leggere eventuali note
SPARE PART NUMBER - On the spare part table - please read any additional info

Tav./Table E/1	BASAMENTO/PORTINA DISTRIBUZIONE						CRANKCASE/GEAR COVER	
Versione K Version		KC2000	KC2001	KC2000	KC2001	KC2700	KC2701	Motore/Engines LDW 1503/B5 - LDW 1603/G - LDW 2204/G
Pos.	Matricola Part No.	LDW 1503	LDW 1503	LDW 1603	LDW 1603	LDW 2204	LDW 2204	Descrizione Description
E 1	6858.013	1	1	1	1	1	1	portina lato distribuzione
E 2	9732.075	2	2	2	2	2	2	vite M 8 X 50
E 2a	9820.179	1	1	1	1	1	1	vite speciale M 8 X 65
E 3	1970.141	2	2	2	2	2	2	bussola
E 4	1510.875	1	1	1	1	1	1	BASAMENTO Pos. 4-5-12-14-16-17-40-41-42-43-44-45-63-D 14-D 18
E 5	9765.178	1	1	1	1	1	1	vite M 8 X 10
E 5	9765.140	1	1	1	1	1	1	vite M 8 X 10
E 8	4431.155	1	1	1	1	1	1	guarnizione
E 10	2815.047	1	1	1	1	1	1	coperchio alb.camme
E 11	9800.061	2	2	2	2	2	2	vite M 6 X 16
E 12	8990.022	6	6	6	6	4	4	tappo diam. 30
E 14	9765.111	1	1	1	1	1	1	vite M 8
E 15	9730.100	2	2	2	2	2	2	vite M 8 X 25
E 16	9765.109	1	1	1	1	1	1	vite M 14
E 17	9060.140	1	1	1	1	1	1	tappo
E 18	8460.055	2	2	2	2	2	2	spina
E 19	4670.061	1	1	1	1	1	1	guarnizione in rame d.14
E 20	9040.012	1	1	1	1	1	1	tappo M 14
E 21	4501.120	1	1	1	1	1	1	guarnizione
E 22	3790.080	1	1	1	1	1	1	FLANGIA Pos. 22-23
		<p>pagina precedente/previous page ritorna all'indice/return to index</p>						<p>pagina seguente/next page vai alla fine</p>

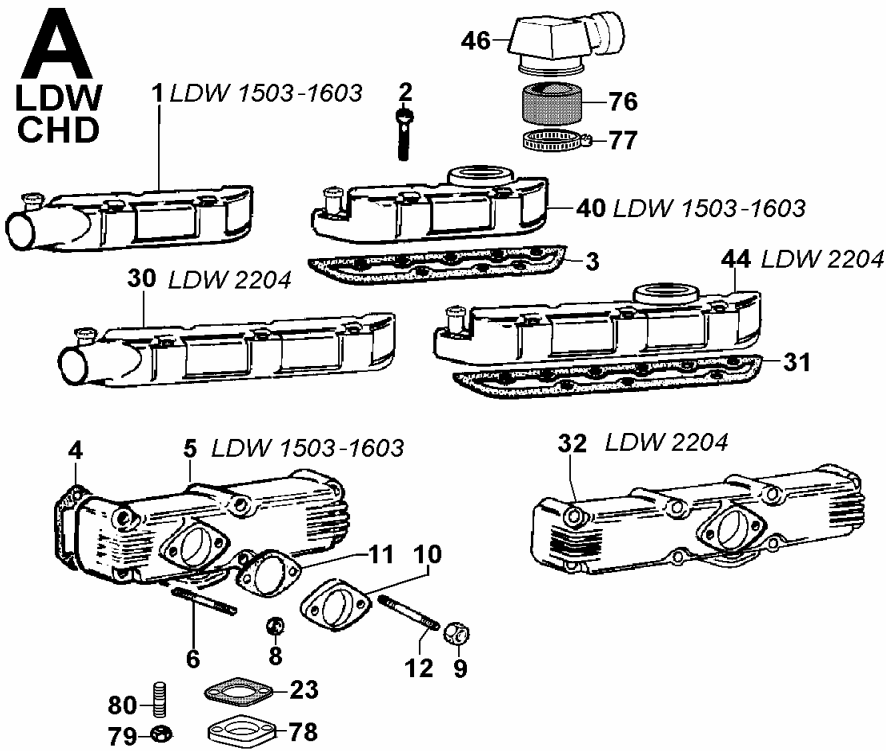

Versione **K**
Version

2C29D0	2C29D1	2C29D2	2C29D3	2C26D0	2C26D1	2C26D2	2C26D3	2C27D0	2C27D1	2C27D2	2C27D3
--------	--------	--------	--------	--------	--------	--------	--------	--------	--------	--------	--------

Motori/Engines **LDW 1503/B5 - LDW 1603/G - LDW 2204/G**

Pos. Matricola
Part No.

LDW 1503	LDW 1503	LDW 1503	LDW 1503	LDW 1603	LDW 1603	LDW 1603	LDW 1603	LDW 2204	LDW 2204	LDW 2204	LDW 2204
----------	----------	----------	----------	----------	----------	----------	----------	----------	----------	----------	----------

Descrizione Description

A 1	2486.342	---	1	1	1	---	1	1	1	---	---	---	---	collettore aspirazione	inlet manifold
A 2	9730.035	5	5	5	5	5	5	5	7	7	7	7	---	vite M 8 X 65	screw M 8 X 65
A 3	4420.084	1	1	1	1	1	1	1	---	---	---	---	---	guarnizione	gasket
A 4	4420.071	3	3	3	3	3	3	3	4	4	4	4	---	guarnizione	gasket
A 5	2486.298	1	1	1	1	1	1	1	---	---	---	---	---	collettore sc. due uscite	exh.manifold two outlets
A 6	6780.028	6	6	6	6	6	6	6	8	8	8	8	---	prigioniero M 8 X 55 (67)	stud M 8 X 55 (67)
A 8	3240.163	6	6	6	6	6	6	6	8	8	8	8	---	dado M 8	nut M 8
A 9	3240.163	2	2	2	2	2	2	2	2	2	2	2	---	dado M 8	nut M 8
A 10	3815.013	1	1	1	1	1	1	1	1	1	1	1	---	flangia scarico h=7,5	exh.flange h=7,5
A 11	4501.118	2	2	2	2	2	2	2	2	2	2	2	---	guarnizione	gasket
A 12	6780.171	2	2	2	2	2	2	2	2	2	2	2	---	prigioniero M 8 X 22	stud M 8 X 22
A 30	2486.341	---	---	---	---	---	---	---	1	1	1	1	---	collettore aspirazione	inlet manifold
A 31	4420.083	---	---	---	---	---	---	---	1	1	1	1	---	guarnizione	gasket
A 32	2486.299	---	---	---	---	---	---	---	1	1	1	1	---	collettore sc. due uscite	exh.manifold two outlets
A 40	2486.365	1	---	---	---	1	---	---	---	---	---	---	---	collettore aspirazione	inlet manifold
A 44	2486.427	---	---	---	---	---	---	---	1	---	---	---	---	collettore aspirazione	inlet manifold
A 46	9365.018	1	---	---	---	1	---	---	1	---	---	---	---	tubo orientabile	orientable pipe
A 76	4740.046	1	---	---	---	1	---	---	1	---	---	---	---	guarnizione	gasket
A 77	3630.153	1	1	1	1	1	1	1	1	---	---	---	---	fascetta	clamp
A 78	6300.018	1	1	1	1	1	1	1	1	1	1	1	---	piastra chiusura	plate
A 79	3240.163	2	2	2	2	2	2	2	2	2	2	2	---	dado M 8	nut M 8
A 80	6780.171	2	2	2	2	2	2	2	2	2	2	2	---	prigioniero M 8 X 22	stud M 8 X 22

Tav./Table B	BIELLA E PISTONE	CONNECTING ROD/PISTON SET
--------------	-------------------------	----------------------------------

B
LDW
CHD

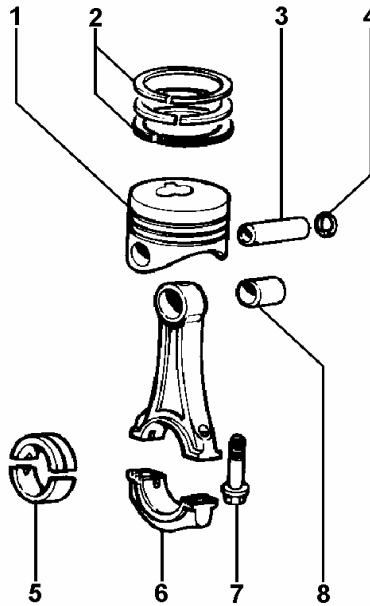

Versione K Version	2C29D0	2C29D1	2C29D2	2C29D3	2C26D0	2C26D1	2C26D2	2C26D3	2C27D0	2C27D1	2C27D2	2C27D3	Motori/Engines LDW 1503/B5 - LDW 1603/G - LDW 2204/G
------------------------------	--------	--------	--------	--------	--------	--------	--------	--------	--------	--------	--------	--------	---

Pos.	Matricola Part No.	LDW 1503	LDW 1503	LDW 1503	LDW 1503	LDW 1603	LDW 1603	LDW 1603	LDW 1603	LDW 2204	LDW 2204	LDW 2204	LDW 2204	Descrizione	Description
------	-----------------------	----------	----------	----------	----------	----------	----------	----------	----------	----------	----------	----------	----------	-------------	-------------

B 1	6501.766	3	3	3	3	3	3	3	3	4	4	4	4	PISTONE COMPL. std.	PISTON SET std
B 1	6501.767	3	3	3	3	3	3	3	3	4	4	4	4	PISTONE COMPL. +0,50	PISTON SET +0,50
B 1	6501.768	3	3	3	3	3	3	3	3	4	4	4	4	PISTONE COMPL. +1,00	PISTON SET +1,00
														Pos. 1-2-3-4	
B 2	8211.224	3	3	3	3	3	3	3	3	4	4	4	4	serie segmenti std.	ring set std.
B 2	8211.225	3	3	3	3	3	3	3	3	4	4	4	4	serie segmenti +0,50	ring set +0,50
B 2	8211.226	3	3	3	3	3	3	3	3	4	4	4	4	serie segmenti +1,00	ring set +1,00
B 3	8480.085	3	3	3	3	3	3	3	3	4	4	4	4	spinotto	gudgeon pin
B 4	1175.059	6	6	6	6	6	6	6	6	8	8	8	8	anello seeger	snap ring
B 5	1640.040	3	3	3	3	3	3	3	3	4	4	4	4	bronzina biella std.	big end bushing std.
B 5	1640.052	3	3	3	3	3	3	3	3	4	4	4	4	bronzina biella -0,25	big end bushing -0,25
B 5	1640.053	3	3	3	3	3	3	3	3	4	4	4	4	bronzina biella -0,50	big end bushing -0,50
B 6	1526.180	3	3	3	3	3	3	3	3	4	4	4	4	BIELLA COMPLETA Pos. 6-7-8	CONNECTING ROD
B 7	1780.135	6	6	6	6	6	6	6	6	8	8	8	8	bullone M 10 X 1,5 X 50	bolt M 10 X 1,5 X 50
B 8	1630.021	3	3	3	3	3	3	3	3	4	4	4	4	bronzina piede biella	small end bearing

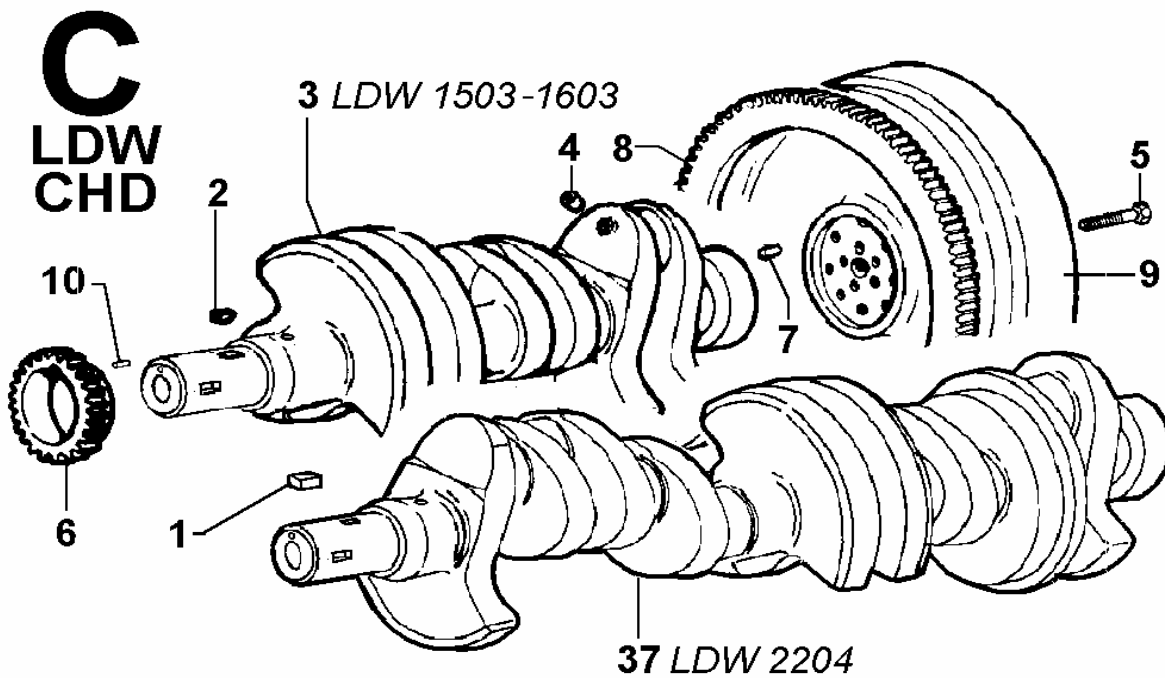

Versione K Version	2C29D0	2C29D1	2C29D2	2C29D3	2C26D0	2C26D1	2C26D2	2C26D3	2C27D0	2C27D1	2C27D2	2C27D3	Motori/Engines LDW 1503/B5 - LDW 1603/G - LDW 2204/G
------------------------------	--------	--------	--------	--------	--------	--------	--------	--------	--------	--------	--------	--------	---

Pos.	Matricola Part No.	LDW 1503	LDW 1503	LDW 1503	LDW 1503	LDW 1603	LDW 1603	LDW 1603	LDW 1603	LDW 2204	LDW 2204	LDW 2204	LDW 2204	Descrizione	Description
C 1	2280.155	1	1	1	1	1	1	1	1	1	1	1	1	chiavetta per pompa olio	oil pump key
C 2	2280.082	1	1	1	1	1	1	1	1	1	1	1	1	chiavetta	key
C 3	1051.170	1	1	1	1	1	1	1	1	---	---	---	---	ALBERO GOMITO Pos. 1-2-3-4-7-10	CRANKSHAFT
C 4	9080.132	3	3	3	3	3	3	3	3	4	4	4	4	tappo d.6	plug diam. 6
C 5	1862.089	6	6	6	6	6	6	6	6	6	6	6	6	bullone	bolt
C 6	4936.167	1	1	1	1	1	1	1	1	1	1	1	1	ingranaggio	gear
C 7	8400.120	1	1	1	1	1	1	1	1	1	1	1	1	spina cilindrica D.8x14	lockpin
C 8	2816.065	1	1	1	1	1	1	1	1	1	1	1	1	corona avviamento	crown gear
C 9	9881.466	1	1	1	1	1	1	1	1	1	1	1	1	VOLANO con CORONA Pos. 8-9	FLYWHEEL with CROWN
C 10	8430.004	1	1	1	1	1	1	1	1	1	1	1	1	spina elastica	tapper pin
C 37	1051.129	---	---	---	---	---	---	---	---	1	1	1	1	ALBERO GOMITO Pos. 1-2-4-7-10-37	CRANKSHAFT

D
LDW
CHD

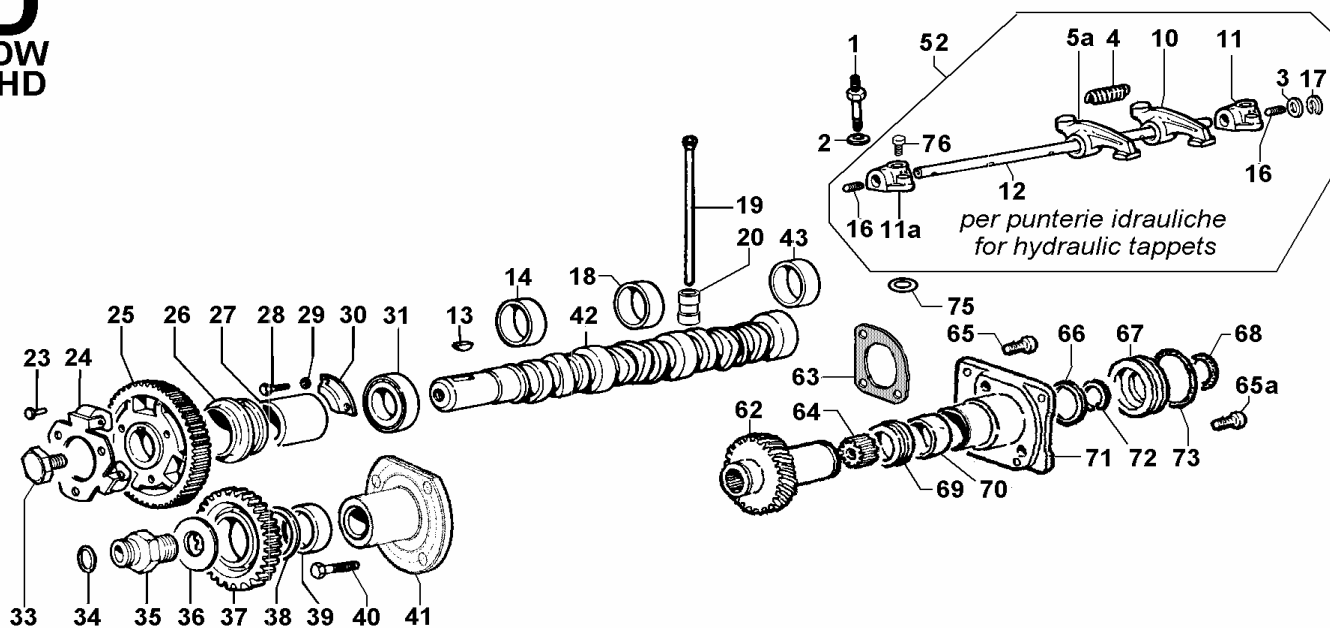

Versione K Version		2C29D0	2C29D1	2C29D2	2C29D3	2C26D0	2C26D1	2C26D2	2C26D3	2C27D0	2C27D1	2C27D2	2C27D3	Motori/Engines LDW 1503/B5 - LDW 1603/G - LDW 2204/G			
Pos.	Matricola Part No.	LDW 1503	LDW 1503	LDW 1503	LDW 1503	LDW 1603	LDW 1603	LDW 1603	LDW 1603	LDW 2204	LDW 2204	LDW 2204	LDW 2204	Descrizione		Description	
D 1	9865.145	3	3	3	3	3	3	3	3	4	4	4	4	vite fissaggio		fixing screw	
D 2	7625.125	3	3	3	3	3	3	3	3	4	4	4	4	rondella diam. 10,5		washer diam.10,5	
D 3	«———»													rondella - vedi Pos. D 52		washer - see Pos. D 52	
D 4	5615.009	2	2	2	2	2	2	2	2	3	3	3	3	molla		spring	
D 5a	1541.236	3	3	3	3	3	3	3	3	4	4	4	4	bilanciere		rocker arm	
D 10	1541.236	3	3	3	3	3	3	3	3	4	4	4	4	bilanciere		rocker arm	
D 11	«———»													supp. perno bil. - vedi Pos. D 52		rock.arm shft supp.-see Pos. D 52	
D 11a	«———»													supp. perno bil. - vedi Pos. D 52		rock.arm shft supp.-see Pos. D 52	
D 12	«———»													vedi Pos. 52		see Pos. 52	
D 13	2280.044	1	1	1	1	1	1	1	1	1	1	1	1	chiavetta 4 X 4,5 X 16		key 4 X 4,5 X 16	
D 14	1580.147	1	1	1	1	1	1	1	1	1	1	1	1	boccola		bushing	
D 16	9765.009	2	2	2	2	2	2	2	2	2	2	2	2	vite M 8 X 10		screw M 8 X 10	
D 17	1240.006	2	2	2	2	2	2	2	2	2	2	2	2	anello seeger		snap ring	
D 18	1580.148	1	1	1	1	1	1	1	1	1	1	1	1	boccola		bushing	
D 19	1410.139	6	6	6	6	6	6	6	6	8	8	8	8	asta punteria		push rod	
D 20	7215.111	6	6	6	6	6	6	6	6	8	8	8	8	punteria idraulica		push rod	
D 23	«———»													vedi Pos. 25		see Pos. 25	
D 24	«———»													vedi Pos. 25		see Pos. 25	
D 25	7362.312	1	1	1	1	1	1	1	1	1	1	1	1	REGOLATORE COMPL. Pos. 23-24-25		SPEED GOVERN.	
D 26	2086.122	1	1	1	1	1	1	1	1	1	1	1	1	campana regolatore		governor bell	
D 27	3495.046	1	1	1	1	1	1	1	1	1	1	1	1	distanziale		spacer	
D 28	1770.002	2	2	2	2	2	2	2	2	2	2	2	2	bullone M 8 X 1,25 X 16		bolt M 8 X 1,25 X 16	
D 29	7565.007	2	2	2	2	2	2	2	2	2	2	2	2	rondella diam. 8		washer diam. 8	

D
LDW
CHD

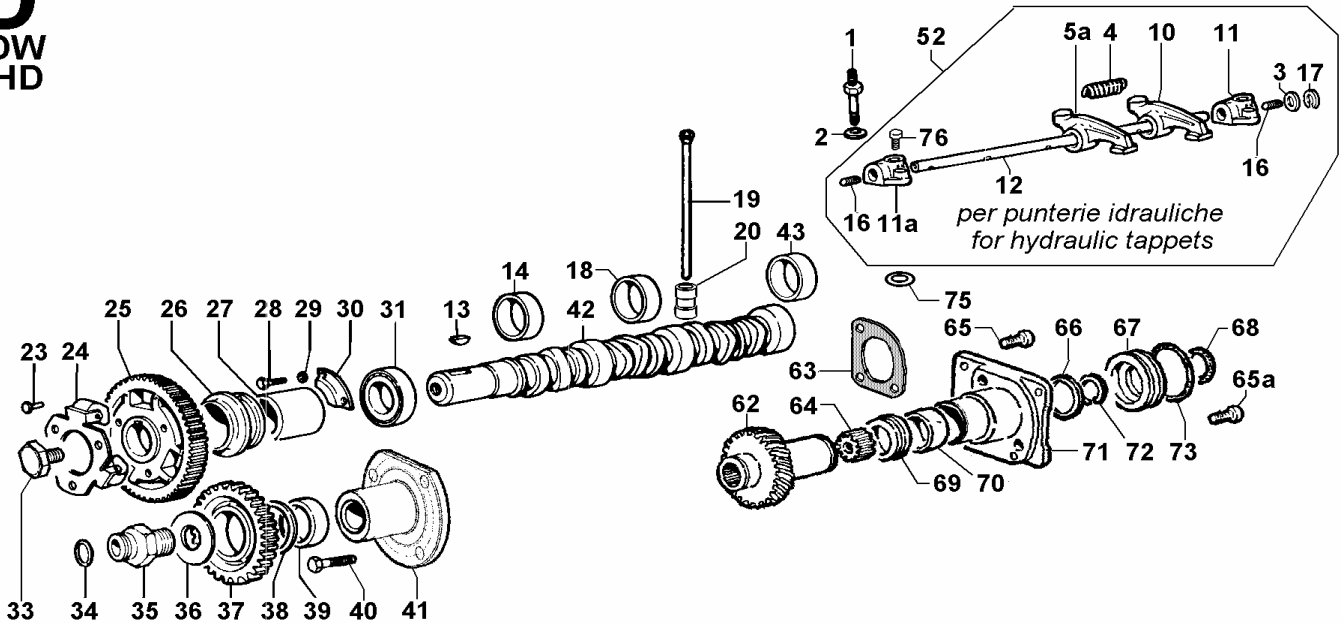

Versione K Version		2C29D0	2C29D1	2C29D2	2C29D3	2C26D0	2C26D1	2C26D2	2C26D3	2C27D0	2C27D1	2C27D2	2C27D3	Motori/Engines LDW 1503/B5 - LDW 1603/G - LDW 2204/G		
Pos.	Matricola Part No.	LDW 1503	LDW 1503	LDW 1503	LDW 1503	LDW 1603	LDW 1603	LDW 1603	LDW 1603	LDW 2204	LDW 2204	LDW 2204	LDW 2204	Descrizione	Description	
D 30	6275.120	1	1	1	1	1	1	1	1	1	1	1	1	piastrina	safety plate	
D 31	3001.065	1	1	1	1	1	1	1	1	1	1	1	1	cuscinetto	ball bearing	
D 33	1780.104	1	1	1	1	1	1	1	1	1	1	1	1	bullone	bolt	
D 34	1200.219	1	1	1	1	1	1	1	1	1	1	1	1	anello OR	O ring	
D 35	9820.138	1	1	1	1	1	1	1	1	1	1	1	1	vite fissaggio	fixing screw	
D 36	1257.156	1	1	1	1	1	1	1	1	1	1	1	1	anello reggispinta	thrust washer	
D 37	4936.165	1	1	1	1	1	1	1	1	1	1	1	1	ingranaggio intermedio	intermediate gear	
D 38	1257.157	1	1	1	1	1	1	1	1	1	1	1	1	anello reggispinta	thrust washer	
D 39	1580.154	1	1	1	1	1	1	1	1	1	1	1	1	boccola	bushing	
D 40	9732.074	4	4	4	4	4	4	4	4	4	4	4	4	vite M 8 X 20	screw M 8 X 20	
D 41	6130.099	1	1	1	1	1	1	1	1	1	1	1	1	perno ingranaggio	gear shaft	
D 42	1011.564	1	1	1	1	1	1	1	1					albero a camme (> 2400 Giri/min)	camshaft (> 2400 R.P.M.)	
D 42	1011.566									1	1	1	1	albero a camme (> 2400 Giri/min)	camshaft (> 2400 R.P.M.)	
D 43	1580.167									1	1	1	1	boccola alb.camme	camshaft bushing	
D 52	6045.159	1	1	1	1	1	1	1	1					gruppo bilancieri	rocker arm ass.y	ex 6045.139
D 52	6045.158									1	1	1	1	gruppo bilancieri	rocker arm ass.y	ex 6045.140
D 62	4936.121	1	1	1	1	1	1	1	1	1	1	1	1	ingranaggio	gear	
D 63	4580.185	1	1	1	1	1	1	1	1	1	1	1	1	guarnizione	gasket	
D 64	5900.015	1	1	1	1	1	1	1	1	1	1	1	1	mozzetto	hub	
D 65	9730.100	2	2	2	2	2	2	2	2	2	2	2	2	vite M 8 X 25	screw M 8 X 25	
D 65a	9732.074	1	1	1	1	1	1	1	1	1	1	1	1	vite M 8 X 20	screw M 8 X 20	
D 66	1257.033	1	1	1	1	1	1	1	1	1	1	1	1	anello reggispinta	thrust washer	
D 67	1301.047	1	1	1	1	1	1	1	1	1	1	1	1	anello centraggio	center ring	
D 68	1202.017	1	1	1	1	1	1	1	1	1	1	1	1	anello OR	O ring	
D 69	1257.032	1	1	1	1	1	1	1	1	1	1	1	1	anello reggispinta	thrust washer	
D 70	1580.147	2	2	2	2	2	2	2	2	2	2	2	2	boccola	bushing	

D
LDW
CHD

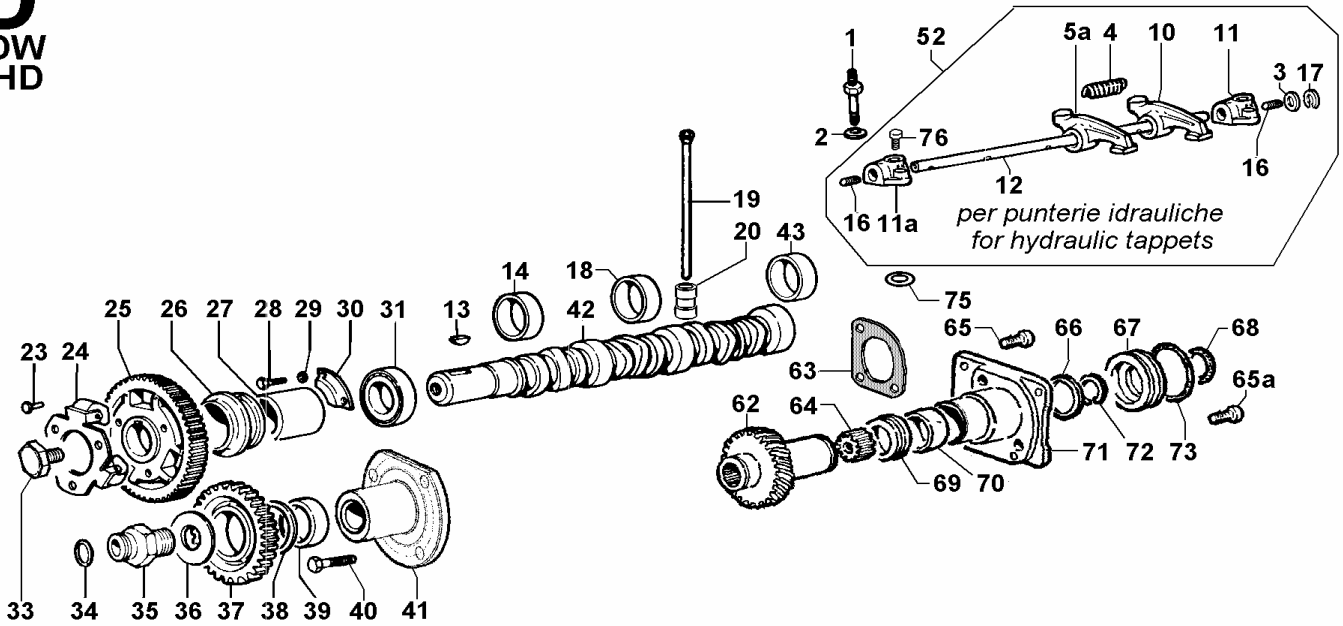

Versione K Version		2C29D0	2C29D1	2C29D2	2C29D3	2C26D0	2C26D1	2C26D2	2C26D3	2C27D0	2C27D1	2C27D2	2C27D3	Motori/Engines LDW 1503/B5 - LDW 1603/G - LDW 2204/G	
Pos.	Matricola Part No.	LDW 1503	LDW 1503	LDW 1503	LDW 1503	LDW 1603	LDW 1603	LDW 1603	LDW 1603	LDW 2204	LDW 2204	LDW 2204	LDW 2204	Descrizione	Description
D 71	3810.085	1	1	1	1	1	1	1	1	1	1	1	1	SUPPORTO PM 2PD su 3° PTO Pos. 70-71	HYDR.PUMP SUPP.(2PD-3° PTO)
D 72	1240.037	1	1	1	1	1	1	1	1	1	1	1	1	anello seeger diam.38	circlip diam. 38
D 73	1200.073	1	1	1	1	1	1	1	1	1	1	1	1	anello OR	O ring
D 75	1200.286	1	1	1	1	1	1	1	1	1	1	1	1	anello ten. 9,25X1,78	seal ring 9,25X1,78
D 76	9730.325	1	1	1	1	1	1	1	1	1	1	1	1	vite M 5 X 10	screw M 5 X 10

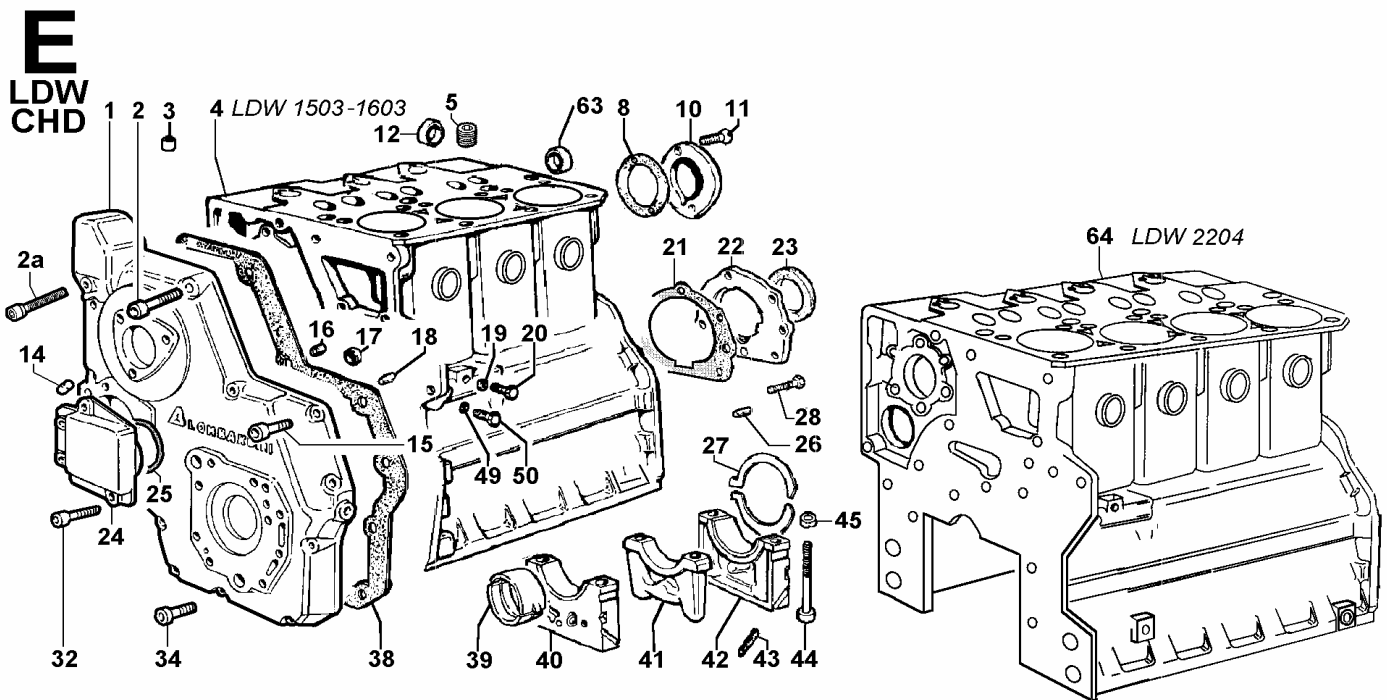

Versione K Version		2C29D0	2C29D1	2C29D2	2C29D3	2C26D0	2C26D1	2C26D2	2C26D3	2C27D0	2C27D1	2C27D2	2C27D3	Motori/Engines LDW 1503/B5 - LDW 1603/G - LDW 2204/G	
Pos.	Matricola Part No.	LDW 1503	LDW 1503	LDW 1503	LDW 1503	LDW 1603	LDW 1603	LDW 1603	LDW 1603	LDW 2204	LDW 2204	LDW 2204	LDW 2204	Descrizione	Description
E 1	6658.013	1	1	1	1	1	1	1	1	1	1	1	1	portina lato distribuzione	gear side cover
E 2	9732.075	2	2	2	2	2	2	2	2	2	2	2	2	vite M 8 X 50	screw M 8 X 50
E 2a	9820.179	1	1	1	1	1	1	1	1	1	1	1	1	vite speciale M 8 X 65	special screw M 8 X 65
E 3	1970.141	2	2	2	2	2	2	2	2	2	2	2	2	bussola	sleeve
E 4	1510.875	1	1	1	1	1	1	1	1					BASAMENTO Pos. 4-5-12-14-16-17-40-41-42-43-44-45-63-D 14-D 18	CRANKCASE
E 5	9765.180	1	1	1	1	1	1	1	1					vite M 8 X 10	screw M 8 X 10
E 5	9765.140									1	1	1	1	vite M 8 X 10	screw M 8 X 10
E 8	4431.155	1	1	1	1	1	1	1	1	1	1	1	1	guarnizione	gasket
E 10	2615.047	1	1	1	1	1	1	1	1	1	1	1	1	coperchio alb.camme	camshaft cover
E 11	9800.061	2	2	2	2	2	2	2	2	2	2	2	2	vite M 6 X 16	screw M 6 X 16
E 12	8990.022	6	6	6	6	6	6	6	6	4	4	4	4	tappo diam. 30	plug diam. 30
E 14	9765.111	1	1	1	1	1	1	1	1	1	1	1	1	vite M 8	screw M 8
E 15	9730.100	2	2	2	2	2	2	2	2	2	2	2	2	vite M 8 X 25	screw M 8 X 25
E 16	9765.109	1	1	1	1	1	1	1	1	1	1	1	1	vite M 14	screw M 14
E 17	9080.140	1	1	1	1	1	1	1	1	1	1	1	1	tappo	plug
E 18	8460.055	2	2	2	2	2	2	2	2	2	2	2	2	spina	locating dowel
E 19	4670.061	1	1	1	1	1	1	1	1	1	1	1	1	guarnizione in rame d.14	copper gasket diam.14
E 20	9040.012	1	1	1	1	1	1	1	1	1	1	1	1	tappo M 14	plug M 14
E 21	4501.120	1	1	1	1	1	1	1	1	1	1	1	1	guarnizione	gasket
E 22	3790.080	1	1	1	1	1	1	1	1	1	1	1	1	FLANGIA Pos. 22-23	FLANGE

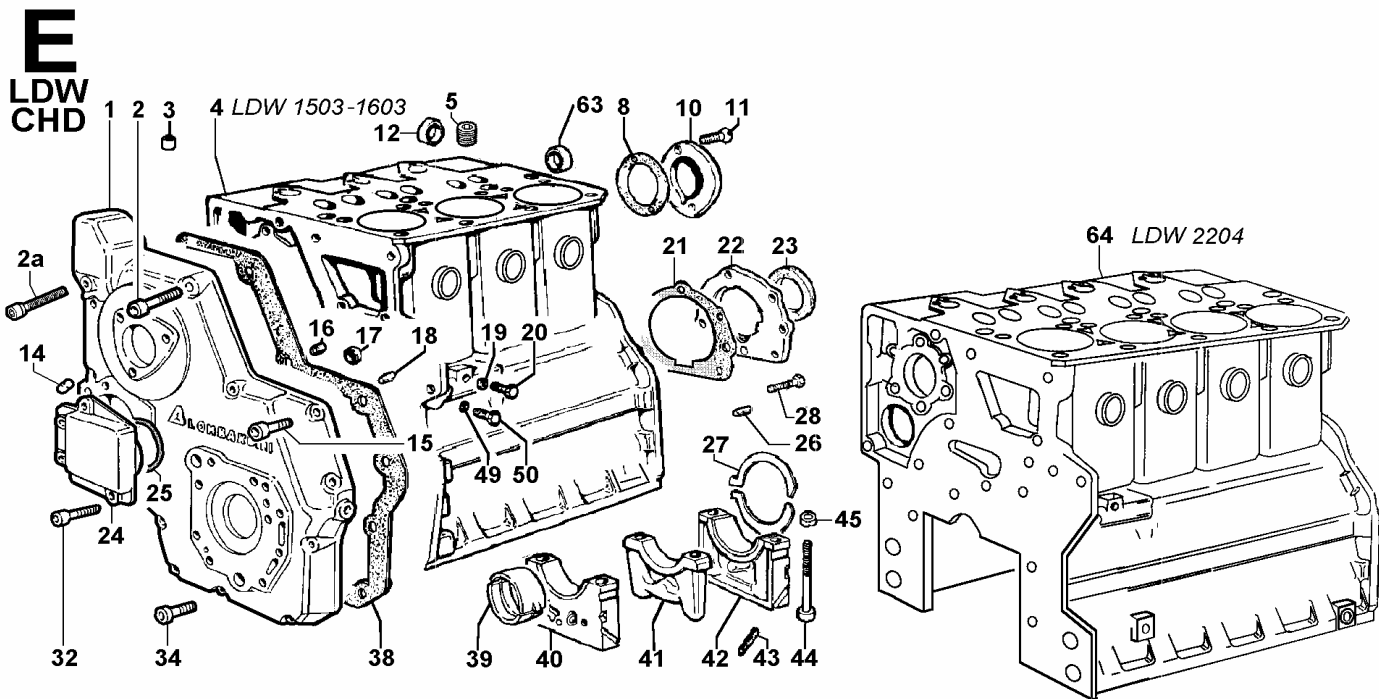

Versione **K**
Version

2C29D0	2C29D1	2C29D2	2C29D3	2C26D0	2C26D1	2C26D2	2C26D3	2C27D0	2C27D1	2C27D2	2C27D3
--------	--------	--------	--------	--------	--------	--------	--------	--------	--------	--------	--------

Motori/Engines **LDW 1503/B5 - LDW 1603/G - LDW 2204/G**

Pos.	Matricola Part No.	Versione K												Descrizione	Description
		LDW 1503	LDW 1503	LDW 1503	LDW 1503	LDW 1603	LDW 1603	LDW 1603	LDW 1603	LDW 2204	LDW 2204	LDW 2204	LDW 2204		
E 23	1213.349	1	1	1	1	1	1	1	1	1	1	1	anello paraolio	seal ring	
E 24	2660.008	1	1	1	1	1	1	1	1	1	1	1	coperchio	cover	
E 25	1200.091	1	1	1	1	1	1	1	1	1	1	1	anello OR	O ring	
E 26	8400.108	2	2	2	2	2	2	2	2	2	2	2	spina cilindrica 10 X 20	lockpin 10 X 20	
E 27	1257.167	2	2	2	2	2	2	2	2	2	2	2	anello reggisp. std.	thrust washer std	
E 27	1257.168	2	2	2	2	2	2	2	2	2	2	2	anello reggisp. +0,10	thrust washer +0,10	
E 27	1257.169	2	2	2	2	2	2	2	2	2	2	2	anello reggisp. +0,20	thrust washer +0,20	
E 28	9730.012	8	8	8	8	8	8	8	8	8	8	8	vite M 6 X 20	screw M 6 X 20	
E 32	9730.010	4	4	4	4	4	4	4	4	4	4	4	vite M 6 X 16	screw M 6 X 16	
E 34	9730.031	8	8	8	8	8	8	8	8	8	8	8	vite M 8 X 40	screw M 8 X 40	
E 38	4601.175	1	1	1	1	1	1	1	1	1	1	1	guarnizione	gasket	
E 39	1611.205	4	4	4	4	4	4	4	5	5	5	5	bronzina supp.cent. std.	middle supp.bearing std.	
E 39	1611.206	4	4	4	4	4	4	4	5	5	5	5	bronzina supp.cent. -0,25	middle supp.bearing -0,25	
E 39	1611.207	4	4	4	4	4	4	4	5	5	5	5	bronzina supp.cent. -0,50	middle supp.bearing -0,50	
E 40	« — »												vedi Pos. 4/64	see Pos. 4/64	
E 41	« — »												vedi Pos. 4/64	see Pos. 4/64	
E 42	« — »												vedi Pos. 4/64	see Pos. 4/64	
E 43	4400.054	4	4	4	4	4	4	4	4	4	4	4	guarnizione	gasket	
E 44	1862.150	8	8	8	8	8	8	8	10	10	10	10	bullone	bolt	
E 45	1970.141	8	8	8	8	8	8	8	10	10	10	10	bussola	sleeve	
E 49	4670.058	2	2	2	2	2	2	2	2	2	2	2	guarnizione in rame d.8	copper gasket diam. 8	
E 50	8965.021	2	2	2	2	2	2	2	2	2	2	2	tappo M 8	plug M 8	
E 63	8990.054	1	1	1	1	1	1	1	1	1	1	1	tappo diam.50	plug diam. 50	
E 64	1510.760								1	1	1	1	BASAMENTO Pos. 5-12-14-16-17-40-41-42-43-44-45-64-D 14-D 18-D 43	CRANKCASE	

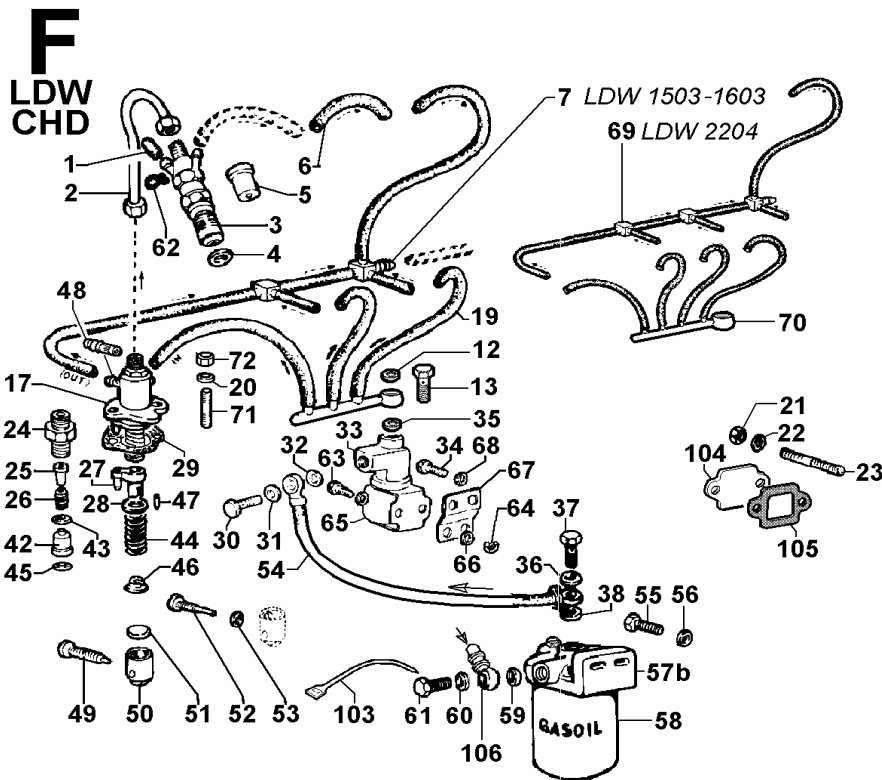

Versione K Version	2C29D0	2C29D1	2C29D2	2C29D3	2C26D0	2C26D1	2C26D2	2C26D3	2C27D0	2C27D1	2C27D2	2C27D3	Motori/Engines LDW 1503/B5 - LDW 1603/G - LDW 2204/G
------------------------------	--------	--------	--------	--------	--------	--------	--------	--------	--------	--------	--------	--------	---

Pos.	Matricola Part No.	LDW 1503	LDW 1503	LDW 1503	LDW 1503	LDW 1603	LDW 1603	LDW 1603	LDW 1603	LDW 2204	LDW 2204	LDW 2204	LDW 2204	Descrizione	Description
------	-----------------------	----------	----------	----------	----------	----------	----------	----------	----------	----------	----------	----------	----------	-------------	-------------

F 1	9080.262	1	1	1	1	1	1	1	1	1	1	1	tappo tubo inietture	end pipe
F 2	9375.739	3	3	3	3	3	3	3	3	4	4	4	tubo alta pressione	high press.pipe
F 3	5010.051	3	3	3	3	3	3	3	3	4	4	4	inietture	injector
F 4	5989.006	3	3	3	3	3	3	3	3	4	4	4	parafiamma	spark arrester
F 5	6531.468	3	3	3	3	3	3	3	3	4	4	4	polverizzatore	nozzle
F 6	9571.091	2	2	2	2	2	2	2	2	3	3	3	tubo spurgo	bleeding pipe
F 7	9571.157	1	1	1	1	1	1	1	1				tubo spurgo	bleeding pipe
F 12	4670.059	1	1	1	1	1	1	1	1	1	1	1	guarnizione in rame d.10	copper gasket diam.10
F 13	1901.030	1	1	1	1	1	1	1	1	1	1	1	bullone raccordo M 10	union bolt M 10
F 17	6590.376	3	3	3	3	3	3	3	3	4	4	4	pompa iniezione	injection pump
F 19	9375.638	1	1	1	1	1	1	1	1				tubo mandata	delivery pipe
F 20	5715.089	6	6	6	6	6	6	6	6	8	8	8	molla a tazza	washer
F 21	3240.164	2	2	2	2	2	2	2	2	2	2	2	dado M 8 flangiato	nut M 8
F 22	7565.007	2	2	2	2	2	2	2	2	2	2	2	rondella diam. 8	washer diam. 8
F 23	6780.049	2	2	2	2	2	2	2	2	2	2	2	prigioniero asp. M 8 X 20 (36)	intake stud M 8 X 20 (36)
F 24	7265.016	3	3	3	3	3	3	3	3	4	4	4	raccordo di mandata	delivery connect.
F 25	7470.018	3	3	3	3	3	3	3	3	4	4	4	riempitore	filler
F 26	5755.122	3	3	3	3	3	3	3	3	4	4	4	molla	spring
F 27	«———»												vedi Pos. 17	see Pos. 17
F 28	6410.107	3	3	3	3	3	3	3	3	4	4	4	piattello	retainer
F 29	4580.175	3	3	3	3	3	3	3	3	4	4	4	guarnizione 1,2	gasket 1,2
F 30	1901.030	1	1	1	1	1	1	1	1	1	1	1	bullone raccordo M 10	union bolt M 10
F 31	4670.059	1	1	1	1	1	1	1	1	1	1	1	guarnizione in rame d.10	copper gasket diam.10
F 32	4670.059	1	1	1	1	1	1	1	1	1	1	1	guarnizione in rame d.10	copper gasket diam.10
F 33	3587.142	1	1	1	1	1	1	1	1	1	1	1	elettrovalvola 12V	electro-valve 12V
F 34	9730.008	2	2	2	2	2	2	2	2	2	2	2	vite M 6 X 10	screw M 6 X 10

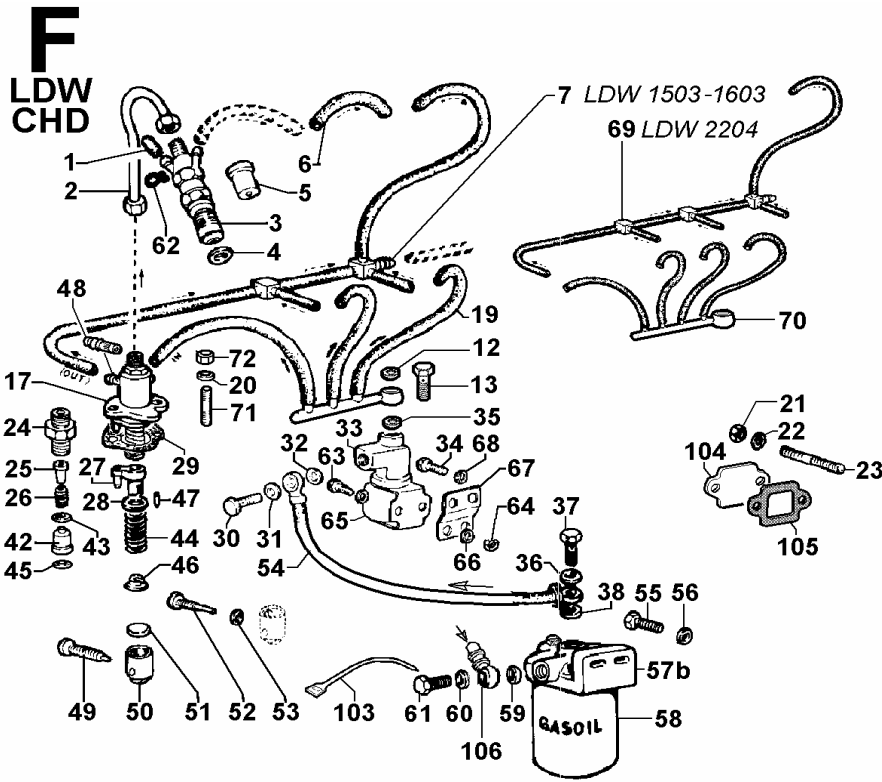

Versione **K**
Version

2C29D0	2C29D1	2C29D2	2C29D3	2C26D0	2C26D1	2C26D2	2C26D3	2C27D0	2C27D1	2C27D2	2C27D3
--------	--------	--------	--------	--------	--------	--------	--------	--------	--------	--------	--------

Motori/Engines **LDW 1503/B5 - LDW 1603/G - LDW 2204/G**

Pos. Matricola
Part No.

LDW 1503	LDW 1503	LDW 1503	LDW 1503	LDW 1603	LDW 1603	LDW 1603	LDW 1603	LDW 2204	LDW 2204	LDW 2204	LDW 2204
----------	----------	----------	----------	----------	----------	----------	----------	----------	----------	----------	----------

Descrizione Description

F 35	4670.059	1	1	1	1	1	1	1	1	1	1	guarnizione in rame d.10	copper gasket diam.10
F 36	4670.061	1	1	1	1	1	1	1	1	1	1	guarnizione in rame d.14	copper gasket diam.14
F 37	1901.032	1	1	1	1	1	1	1	1	1	1	bullone raccordo M 14	union bolt M 14
F 38	4670.061	1	1	1	1	1	1	1	1	1	1	guarnizione in rame d.14	copper gasket diam.14
F 42	9672.092	3	3	3	3	3	3	3	4	4	4	valvola di mandata <i>ex 9672.115</i>	delivery valve <i>ex 9672.115</i>
F 43	4760.036	3	3	3	3	3	3	3	4	4	4	guarnizione	gasket
F 44	5755.080	3	3	3	3	3	3	3	4	4	4	molla	spring
F 45	4760.036	3	3	3	3	3	3	3	4	4	4	guarnizione	gasket
F 46	6400.059	3	3	3	3	3	3	3	4	4	4	piattello Stanadyne	cup Stanadyne
F 47	8430.086	6	6	6	6	6	6	6	8	8	8	spina	lockpin
F 48	7260.042	3	3	3	3	3	3	3	4	4	4	raccordo	union
F 49	9730.198	1	1	1	1	1	1	1	1	1	1	vite	screw
F 50	7215.140	3	3	3	3	3	3	3	4	4	4	punteria	push rod
F 51	6000.113	3	3	3	3	3	3	3	4	4	4	registro (lilla) 4,00	adjustment cup violet 4,00
F 51	6000.114	3	3	3	3	3	3	3	4	4	4	registro (bianco) 4,10	adjustment cup white 4,10
F 51	6000.118	3	3	3	3	3	3	3	4	4	4	registro (giallo) 4,20	adjustment cup yellow 4,20
F 51	6000.116	3	3	3	3	3	3	3	4	4	4	registro (arancio) 4,30	adjustment cup orange 4,30
F 51	6000.117	3	3	3	3	3	3	3	4	4	4	registro (azzurro) 4,40	adjustment cup light blue 4,40
F 51	6000.115	3	3	3	3	3	3	3	4	4	4	registro (verde) 4,50	adjustment cup green 4,50
F 51	6000.119	3	3	3	3	3	3	3	4	4	4	registro (blu) 4,60	adjustment cup blue 4,60
F 51	6000.107	3	3	3	3	3	3	3	4	4	4	registro (rosso) 4,70	adjustment cup red 4,70
F 52	9730.256	2	2	2	2	2	2	2	3	3	3	vite	screw
F 53	4670.062	2	2	2	2	2	2	2	3	3	3	guarnizione in rame d.6,2X10X1,5	copper gasket diam. 6,2X10X1,5
F 54	9373.043	1	1	1	1	1	1	1	---	---	---	tubo pm.al.-ft. (mm 635)	fuel hose(mm 635)
F 54	9375.690	---	---	---	---	---	---	---	1	1	1	tubo combustibile (mm 226)	fuel pipe (mm 226)
F 55	1780.031	2	2	2	2	2	2	2	2	2	2	bullone M 10 X 1,5 X 25	bolt M 10 X 1,5 X 25

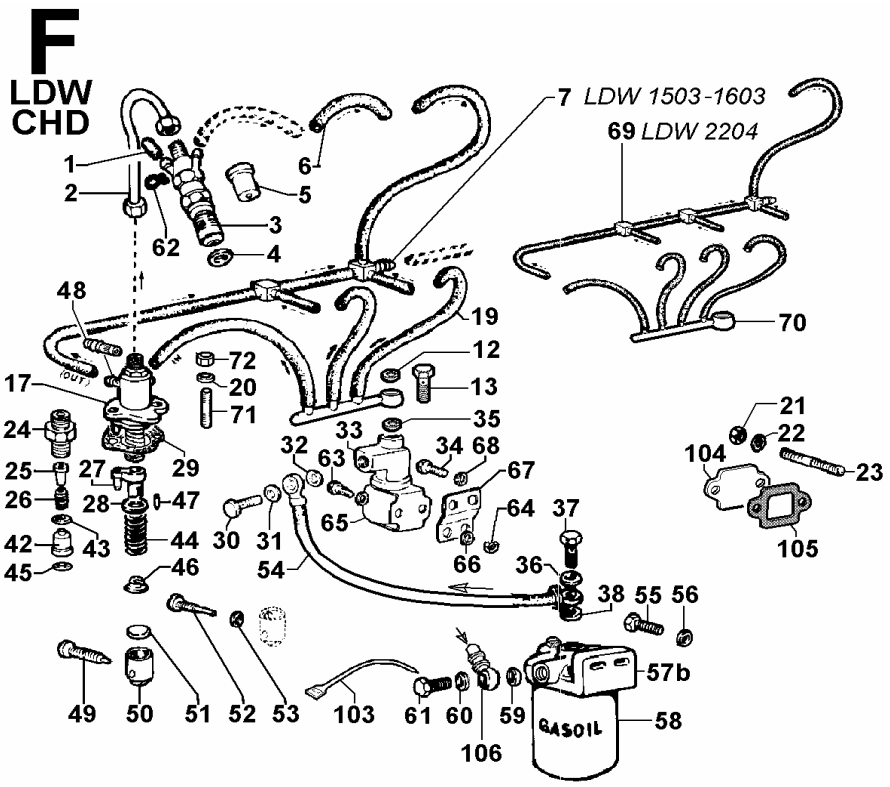

Versione **K**
Version

2C29D0	2C29D1	2C29D2	2C29D3	2C26D0	2C26D1	2C26D2	2C26D3	2C27D0	2C27D1	2C27D2	2C27D3
--------	--------	--------	--------	--------	--------	--------	--------	--------	--------	--------	--------

Motori/Engines **LDW 1503/B5 - LDW 1603/G - LDW 2204/G**

Pos. Matricola
Part No.

LDW 1503	LDW 1503	LDW 1503	LDW 1503	LDW 1603	LDW 1603	LDW 1603	LDW 1603	LDW 2204	LDW 2204	LDW 2204	LDW 2204
----------	----------	----------	----------	----------	----------	----------	----------	----------	----------	----------	----------

Descrizione Description

F 56	7625.020	2	2	2	2	2	2	2	2	2	2	rondella diam. 10,5	washer diam.10,5
F 57b	3730.153	1	1	1	1	1	1	1	1	1	1	FILTRO COMBUST. Pos. 57b-58	FUEL FILTER
F 58	2175.046	1	1	1	1	1	1	1	1	1	1	cartuccia comb.	fuel filter cartridge
F 59	4670.061	1	1	1	1	1	1	1	1	1	1	guarnizione in rame d.14	copper gasket diam.14
F 60	4670.061	1	1	1	1	1	1	1	1	1	1	guarnizione in rame d.14	copper gasket diam.14
F 61	1901.032	1	1	1	1	1	1	1	1	1	1	bullone raccordo M 14	union bolt M 14
F 62	3630.069	1	1	1	1	1	1	1	1	1	1	fascetta	clamp
F 63	1760.003	2	2	2	2	2	2	2	2	2	2	bullone M 6 X 1 X 12	bolt M 6 X 1 X 12
F 64	3203.050	2	2	2	2	2	2	2	2	2	2	dado autoblocc. M 6	selflocking nut M 6
F 65	7625.062	1	1	1	1	1	1	1	1	1	1	rondella diam. 6,5	washer diam. 6,5
F 66	7565.004	2	2	2	2	2	2	2	2	2	2	rondella diam. 6	washer diam. 6
F 67	8900.327	1	1	1	1	1	1	1	1	1	1	supporto elettromagnete	electro-magnet support
F 68	7625.062	1	1	1	1	1	1	1	1	1	1	rondella diam. 6,5	washer diam. 6,5
F 69	9571.155							1	1	1	1	tubo spurgo	bleeding pipe
F 70	9375.681							1	1	1	1	tubo mandata	delivery pipe
F 71	6780.005	6	6	6	6	6	6	8	8	8	8	prigioniero M 8 X 18 (30)	stud M 8 X 18 (30)
F 72	3240.163	6	6	6	6	6	6	8	8	8	8	dado M 8	nut M 8
F103	2471.006	1	1	1	1	1	1	1	1	1	1	collare	collar
F104	3800.037	1	1	1	1	1	1	1	1	1	1	flangia	flange
F105	4400.075	1	1	1	1	1	1	1	1	1	1	guarnizione	gasket
F106	7270.107	1	1	1	1	1	1	1	1	1	1	raccordo orient. d.14	banjo union diam.14

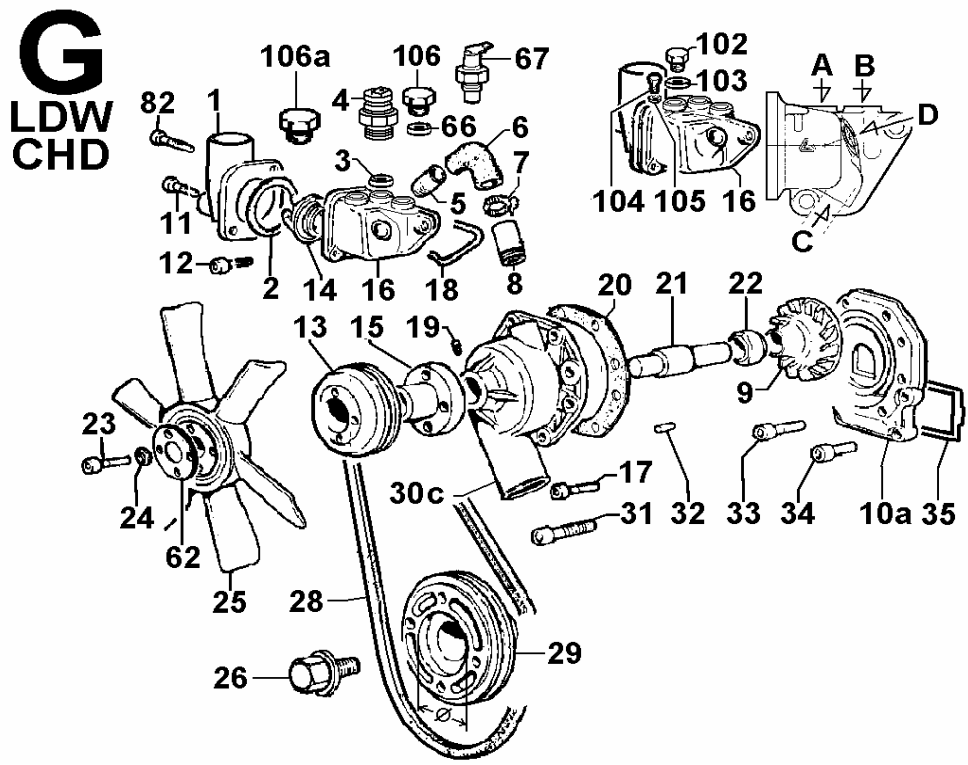

Versione **K**
Version

2C29D0	2C29D1	2C29D2	2C29D3	2C26D0	2C26D1	2C26D2	2C26D3	2C27D0	2C27D1	2C27D2	2C27D3
--------	--------	--------	--------	--------	--------	--------	--------	--------	--------	--------	--------

Motori/Engines **LDW 1503/B5 - LDW 1603/G - LDW 2204/G**

Pos. Matricola
Part No.

LDW 1503	LDW 1503	LDW 1503	LDW 1503	LDW 1603	LDW 1603	LDW 1603	LDW 1603	LDW 2204	LDW 2204	LDW 2204	LDW 2204
----------	----------	----------	----------	----------	----------	----------	----------	----------	----------	----------	----------

Descrizione

Description

G 1 «———»
G 3 4670.061
G 4 9195.077
G 5 7285.024
G 6 9305.019
G 7 3630.147
G 8 7285.024
G 9 «———»
G 10a «———»
G 11 9730.100
G 12 9732.074
G 13 6975.310
G 14 9195.092
G 15 «———»

G 16 4896.228
G 16 4896.216

G 17 9730.100
G 18 1200.239
G 19 «———»
G 20 4580.178
G 21 «———»
G 22 «———»

1	1	1	1	1	1	1	1	1	1	1	1
1	1	1	1	1	1	1	1	1	1	1	1
1	1	1	1	1	1	1	1	1	1	1	1
2	2	2	2	2	2	2	2	2	2	2	2
1	1	1	1	1	1	1	1	1	1	1	1
1	1	1	1	1	1	1	1	1	1	1	1
1	1	1	1	1	1	1	1	1	1	1	1
1	1	1	1	1	1	1	1	1	1	1	1
5	5	5	5	5	5	5	5	5	5	5	5
1	1	1	1	1	1	1	1	1	1	1	1
1	1	1	1	1	1	1	1	1	1	1	1
1	1	1	1	1	1	1	1	1	1	1	1
1	1	1	1	1	1	1	1	1	1	1	1
1	1	1	1	1	1	1	1	1	1	1	1
1	1	1	1	1	1	1	1	1	1	1	1

vedi Pos. 16
guarnizione in rame d.14
termost. spia acqua M16(110°C)
raccordo
tubo
fascetta 12-22
raccordo
vedi Pos. 30c
vedi Pos. G 30c
vite M 8 X 25
vite M 8 X 20
puleggia
valvola termostatica
vedi Pos. 30c

GRUPPO TERMOSTATO
Pos. 1-4-5-6-7-11-14-16
GRUPPO TERMOSTATO
Pos. 1-5-6-7-11-14-16-67

vite M 8 X 25
anello OR
vedi Pos. 30c
guarnizione
vedi Pos. 30c
vedi Pos. 30c

see Pos. 16
copper gasket diam.14
thermostat M16 for water warn.light
connection
water pipe
clamp 12-22
connection
see Pos. 30c
see Pos. 30c
screw M 8 X 25
screw M 8 X 20
pulley
thermal expans.valve
see Pos. 30c

THERMOSTAT ASS.Y
THERMOSTAT ASS.Y

screw M 8 X 25
O ring
see Pos. 30c
gasket
see Pos. 30c
see Pos. 30c

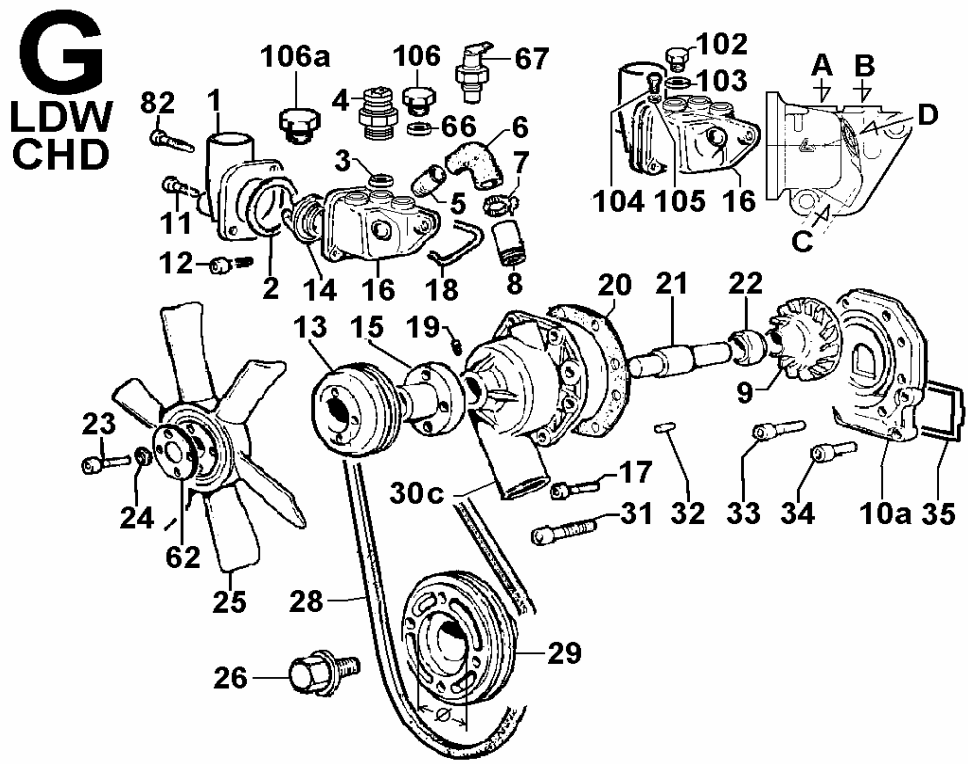

Versione K Version	2C29D0	2C29D1	2C29D2	2C29D3	2C26D0	2C26D1	2C26D2	2C26D3	2C27D0	2C27D1	2C27D2	2C27D3	Motori/Engines LDW 1503/B5 - LDW 1603/G - LDW 2204/G
------------------------------	--------	--------	--------	--------	--------	--------	--------	--------	--------	--------	--------	--------	---

Pos.	Matricola Part No.	LDW 1503	LDW 1503	LDW 1503	LDW 1503	LDW 1603	LDW 1603	LDW 1603	LDW 1603	LDW 2204	LDW 2204	LDW 2204	LDW 2204	Descrizione	Description
------	-----------------------	----------	----------	----------	----------	----------	----------	----------	----------	----------	----------	----------	----------	-------------	-------------

G 23	9730.015	4	4	4	---	4	4	4	---	4	4	4	---	vite M 6 X 30	screw M 6 X 30
G 23	9730.012	---	---	---	4	---	---	---	4	---	---	---	4	vite M 6 X 20	screw M 6 X 20
G 24	7625.062	4	4	4	4	4	4	4	4	4	4	4	4	rondella diam. 6,5	washer diam. 6,5
G 25	9718.251	1	1	1	---	1	1	1	---	1	1	1	---	ventola aspirante d.350 - 6 pale	suction fan diam.350 - 6 blades
G 26	9865.258	1	1	1	1	1	1	1	1	1	1	1	1	vite M 16 X 1,5 Sin	screw M 16 X 1,5 left rotation
G 28	2400.116	1	1	1	1	1	1	1	1	1	1	1	1	cinghia mm 940	belt mm 940
G 29	6975.318	1	1	1	1	1	1	1	1	1	1	1	1	puleggia motrice diam. 118 + Ø = 60	driving pulley diam. 118 + Ø = 60
G 30c	6584.447	1	1	1	1	1	1	1	1	1	1	1	1	POMPA ACQUA RIBASSATA Pos. 8-9-10a-15-19-21-22-30c	LOWERED WATER PUMP
G 31	9730.034	1	1	1	1	1	1	1	1	1	1	1	1	vite M 8 X 55	screw M 8 X 55
G 32	8400.048	1	1	1	1	1	1	1	1	1	1	1	1	spina	taper pin
G 33	9730.100	2	2	2	2	2	2	2	2	2	2	2	2	vite M 8 X 25	screw M 8 X 25
G 34	1780.126	1	1	1	1	1	1	1	1	1	1	1	1	bullone M 10 X 90	bolt M 10 X 90
G 35	1200.116	1	1	1	1	1	1	1	1	1	1	1	1	anello OR	O ring
G 62	6275.147	1	1	1	---	1	1	1	---	1	1	1	---	piastrina	plate
G 66	4670.061	1	1	1	1	1	1	1	1	1	1	1	1	guarnizione in rame d.14	copper gasket diam.14
G 67	9195.050	---	1	1	1	---	1	1	1	---	1	1	1	sensore per termom.el. M 14	sensor M 14 for electric.thermom.
G 82	9730.031	1	1	1	1	1	1	1	1	1	1	1	1	vite M 8 X 40	screw M 8 X 40
G102	8965.007	1	1	1	1	1	1	1	1	1	1	1	1	tappo M 16	plug M 16
G103	4480.011	1	1	1	1	1	1	1	1	1	1	1	1	guarniz. fibra 17X23X1	gasket diam. 17X23X1
G104	1901.171	1	1	1	1	1	1	1	1	1	1	1	1	bullone M 6	bolt
G105	4670.001	1	1	1	1	1	1	1	1	1	1	1	1	guarnizione in rame d.6,2 X 10 X 1	copper gasket diam. 6,2 X 10 X 1
G106	9040.012	1	1	1	1	1	1	1	1	1	1	1	1	tappo M 14	plug M 14
G106a	9040.031	1	1	1	1	1	1	1	1	1	1	1	1	tappo M 16 X 1,5	plug M 16 X 15

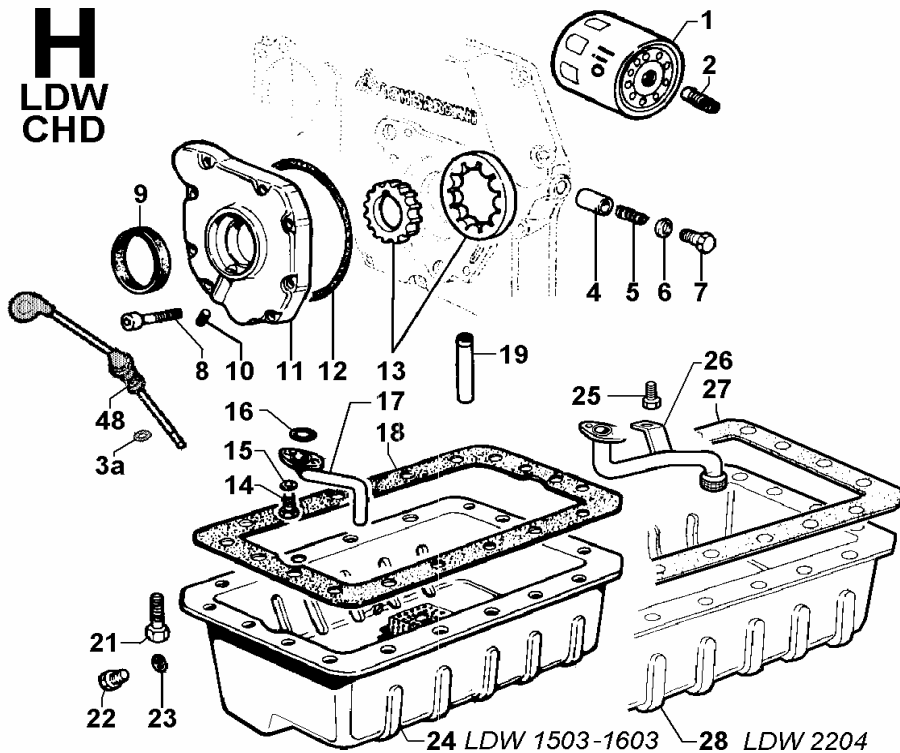

Versione **K**
Version

2C29D0	2C29D1	2C29D2	2C29D3	2C26D0	2C26D1	2C26D2	2C26D3	2C27D0	2C27D1	2C27D2	2C27D3
--------	--------	--------	--------	--------	--------	--------	--------	--------	--------	--------	--------

Motori/Engines **LDW 1503/B5 - LDW 1603/G - LDW 2204/G**

Pos. Matricola
Part No.

LDW 1503	LDW 1503	LDW 1503	LDW 1503	LDW 1603	LDW 1603	LDW 1603	LDW 1603	LDW 2204	LDW 2204	LDW 2204	LDW 2204
----------	----------	----------	----------	----------	----------	----------	----------	----------	----------	----------	----------

Descrizione Description

H 1	2175.104	1	1	1	1	1	1	1	1	1	1	cartuccia olio	oil filter cartridge
H 2	7265.021	1	1	1	1	1	1	1	1	1	1	raccordo cartuccia olio	oil filter connector
H 3a	1200.325	3	3	3	3	3	3	3	3	3	3	anello OR viton	rubber oil seal viton
H 4	6495.052	1	1	1	1	1	1	1	1	1	1	pistoncino	drive rod
H 5	5625.010	1	1	1	1	1	1	1	1	1	1	molla	spring
H 6	4670.019	1	1	1	1	1	1	1	1	1	1	guarniz.rame d.16	copper gasket diam.16
H 7	9015.006	1	1	1	1	1	1	1	1	1	1	tappo	plug
H 8	9730.012	9	9	9	9	9	9	9	9	9	9	vite M 6 X 20	screw M 6 X 20
H 9	1213.348	1	1	1	1	1	1	1	1	1	1	anello paraolio	seal ring
H 10	9080.240	1	1	1	1	1	1	1	1	1	1	tappo M 12	plug M 12
H 11	2650.057	1	1	1	1	1	1	1	1	1	1	COPERCHIO POMPA OLIO Pos. 9-10-11	OIL PUMP COVER
H 12	4431.149	1	1	1	1	1	1	1	1	1	1	guarnizione	gasket
H 13	7750.081	1	1	1	1	1	1	1	1	1	1	rotori pompa olio	oil pump rotors
H 14	1760.005	2	2	2	2	2	2	2	2	2	2	bullone M 6 X 1 X 16	bolt M 6 X 1 X 16
H 15	7565.004	2	2	2	2	2	2	2	2	2	2	rondella diam. 6	washer diam. 6
H 16	1200.226	1	1	1	1	1	1	1	1	1	1	anello OR	O ring
H 17	9320.136	1	1	1	1	1	1	1	1	1	1	tubo aspirazione olio	suction oil pipe
H 18	4601.067	1	1	1	1	1	1	1	1	1	1	guarnizione	gasket
H 19	9580.032	1	1	1	1	1	1	1	1	1	1	tubo sfiato sottocoppa	breather pipe
H 21	1770.160	18	18	18	18	18	18	22	22	22	22	vite M 8 X 1,25 X 16	screw M 8 X 1,25 X 16
H 22	9040.035	1	1	1	1	1	1	1	1	1	1	tappo M 18 h = 22	plug M 18 h = 22
H 23	4670.088	1	1	1	1	1	1	1	1	1	1	guarnizione in rame 18X24X1	copper gasket 18X24X1
H 24	6645.562	1	1	1	1	1	1	1	1	1	1	portina di fondo std	oil pan

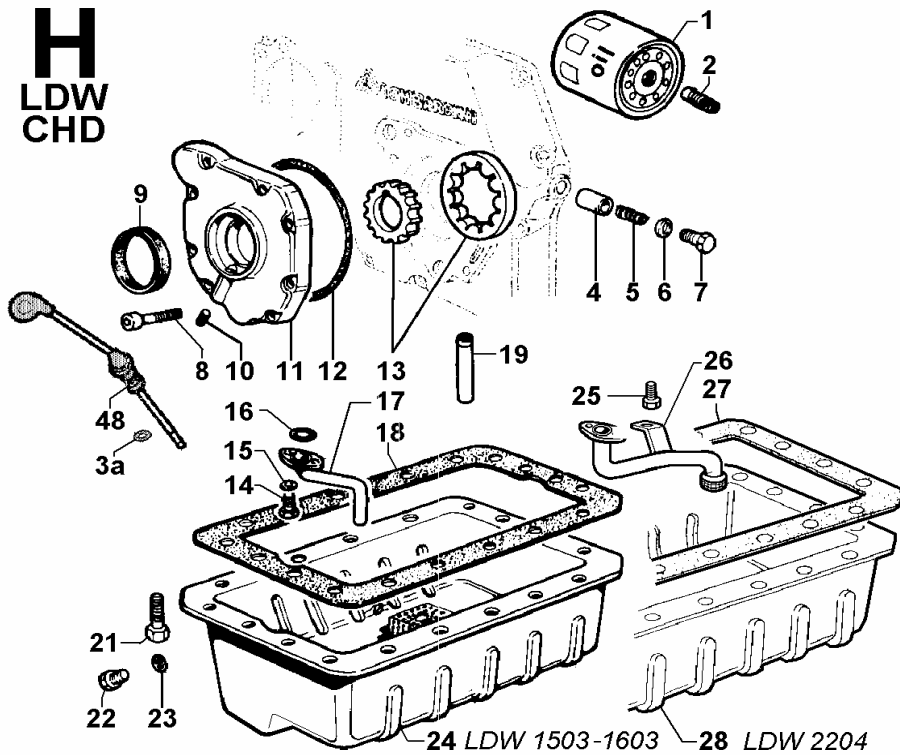

Versione **K**
Version

2C29D0	2C29D1	2C29D2	2C29D3	2C26D0	2C26D1	2C26D2	2C26D3	2C27D0	2C27D1	2C27D2	2C27D3
--------	--------	--------	--------	--------	--------	--------	--------	--------	--------	--------	--------

Motori/Engines **LDW 1503/B5 - LDW 1603/G - LDW 2204/G**

Pos. Matricola
Part No.

LDW 1503	LDW 1503	LDW 1503	LDW 1503	LDW 1603	LDW 1603	LDW 1603	LDW 1603	LDW 2204	LDW 2204	LDW 2204	LDW 2204
----------	----------	----------	----------	----------	----------	----------	----------	----------	----------	----------	----------

Descrizione Description

H 25 9730.100
H 26 9320.167
H 27 4601.166
H 28 6645.564
H 48 1400.414

---	---	---	---	---	---	---	---	---	---	---	---
1	1	1	1	1	1	1	1	1	1	1	1

vite M 8 X 25
tubo asp. olio per motori senza equalizer
guarnizione
portina di fondo
asta livello (mm 73)

screw M 8 X 25
eng.without equalizer
gasket
oil pan
dipstick (mm 73)

Tav./Table I/1	COMANDI	CONTROLS
----------------	---------	----------

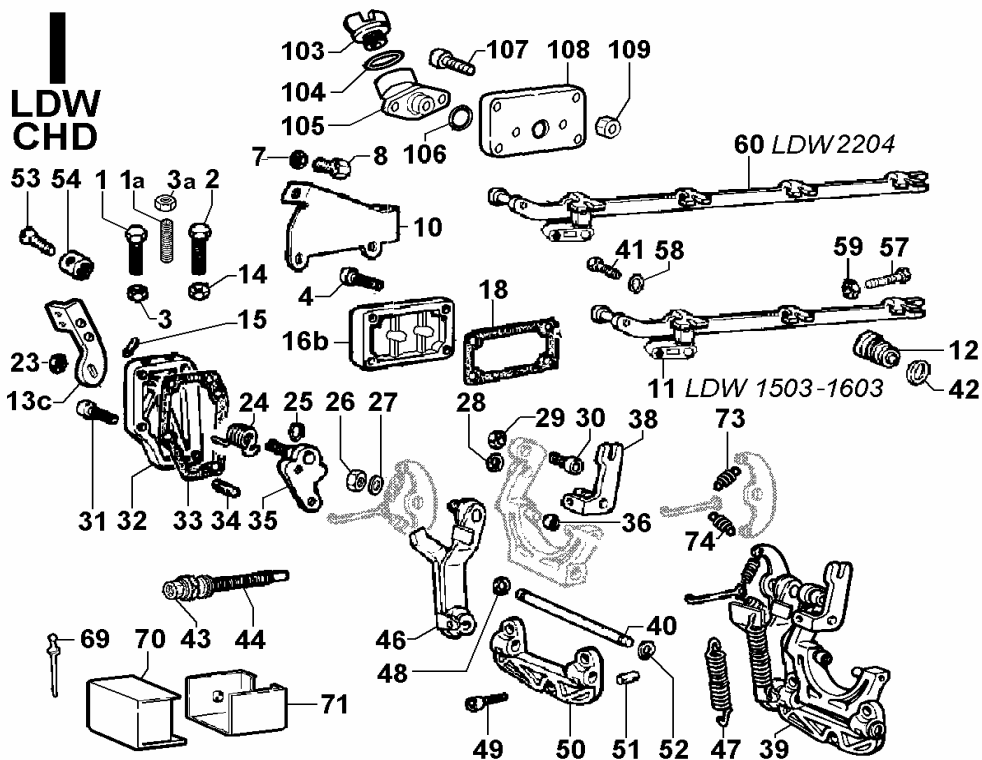

Versione K Version	2C29D0	2C29D1	2C29D2	2C29D3	2C26D0	2C26D1	2C26D2	2C26D3	2C27D0	2C27D1	2C27D2	2C27D3	Motori/Engines LDW 1503/B5 - LDW 1603/G - LDW 2204/G
------------------------------	--------	--------	--------	--------	--------	--------	--------	--------	--------	--------	--------	--------	---

Pos.	Matricola Part No.	LDW 1503	LDW 1503	LDW 1503	LDW 1503	LDW 1603	LDW 1603	LDW 1603	LDW 1603	LDW 2204	LDW 2204	LDW 2204	LDW 2204	Descrizione	Description
------	-----------------------	----------	----------	----------	----------	----------	----------	----------	----------	----------	----------	----------	----------	-------------	-------------

I 1	1760.034	1	1	1	1	1	1	1	1	1	1	1	1	bullone M 6 X 25	bolt M 6 X 25
I 1a	9765.169	1	1	1	1	1	1	1	1	1	1	1	1	vite STEI (EPA) M 6 X 40	screw M 6 X 40 (EPA)
I 2	1760.028	1	1	1	1	1	1	1	1	1	1	1	1	bullone M 6 X 1 X 35	bolt M 6 X 1 X 35
I 3	3240.153	1	1	1	1	1	1	1	1	1	1	1	1	dado M 6	nut M 6
I 3a	3300.237	1	1	1	1	1	1	1	1	1	1	1	1	dado a rottura programmata (EPA)	nut (EPA type)
I 4	9730.009	4	4	4	4	4	4	4	4	4	4	4	4	vite M 6 X 12	screw M 6 X 12
I 7	3240.019	1	1	1	1	1	1	1	1	1	1	1	1	dado ottone M 8	nut M 8 alpha brass
I 8	9180.193	1	1	1	1	1	1	1	1	1	1	1	1	terminale	wire end
I 10	5060.008	1	1	1	1	1	1	1	1	1	1	1	1	lamiera	support
I 11	1380.030	1	1	1	1	1	1	1	1	1	1	1	1	asta collegamento	union rod ass.y
I 12	4190.103	1	1	1	1	1	1	1	1	1	1	1	1	ghiera	locking nut
I 13c	«——»													vedi Pos. 32	see Pos. 32
I 14	3240.153	1	1	1	1	1	1	1	1	1	1	1	1	dado M 6	nut M 6
I 15	8430.004	1	1	1	1	1	1	1	1	1	1	1	1	spina elastica	tapper pin
I 16b	2700.046	1				1				1				coperchio	cover
I 18	4431.153	1	1	1	1	1	1	1	1	1	1	1	1	guarnizione	gasket
I 23	3240.164	1	1	1	1	1	1	1	1	1	1	1	1	dado M 8 flangiato	nut M 8
I 24	5680.126	1	1	1	1	1	1	1	1	1	1	1	1	molla richiamo	recovery spring
I 25	1200.052	1	1	1	1	1	1	1	1	1	1	1	1	anello OR	O ring
I 26	3203.048	1	1	1	1	1	1	1	1	1	1	1	1	dado M 6	nut M 6
I 27	7625.070	1	1	1	1	1	1	1	1	1	1	1	1	rondella diam. 6	washer diam. 6
I 28	«——»													vedi Pos. 39	see Pos. 39
I 29	«——»													vedi Pos. 39	see Pos. 39
I 30	«——»													vedi Pos. 39	see Pos. 39
I 31	9730.009	4	4	4	4	4	4	4	4	4	4	4	4	vite M 6 X 12	screw M 6 X 12

Tav./Table I/2	COMANDI	CONTROLS
----------------	---------	----------

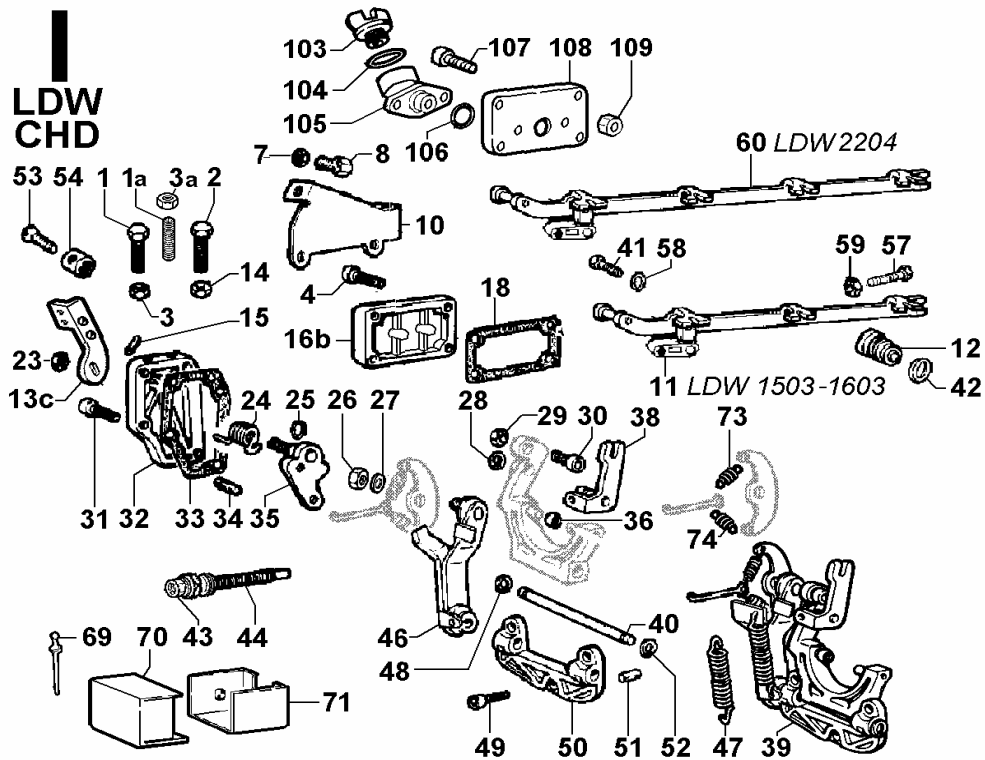

Versione K Version	2C29D0	2C29D1	2C29D2	2C29D3	2C26D0	2C26D1	2C26D2	2C26D3	2C27D0	2C27D1	2C27D2	2C27D3	Motori/Engines LDW 1503/B5 - LDW 1603/G - LDW 2204/G
------------------------------	--------	--------	--------	--------	--------	--------	--------	--------	--------	--------	--------	--------	---

Pos.	Matricola Part No.	LDW 1503	LDW 1503	LDW 1503	LDW 1503	LDW 1603	LDW 1603	LDW 1603	LDW 1603	LDW 2204	LDW 2204	LDW 2204	LDW 2204	Descrizione	Description
------	-----------------------	----------	----------	----------	----------	----------	----------	----------	----------	----------	----------	----------	----------	-------------	-------------

I 32	2516.198	1	1	1	1	1	1	1	1	1	1	1	1	COMANDO ACC.COMPLETO Pos. 13c-15-23-24-25-32-35	REMOTE ACCEL.CONTROL
I 32	2700.041	1	1	1	1	1	1	1	1	1	1	1	1	coperchio acc.	throttle cover
I 33	4431.154	1	1	1	1	1	1	1	1	1	1	1	1	guarnizione	gasket
I 34	8400.048	2	2	2	2	2	2	2	2	2	2	2	2	spina	taper pin
I 35	«——»													vedi Pos. 32	see Pos. 32
I 36	1970.203	2	2	2	2	2	2	2	2	2	2	2	2	bussola	sleeve
I 38	«——»													vedi Pos. 39	see Pos. 39
I 39	5201.253	1	1	1	1	1	1	1	1	1	1	1	1	leva comando regolatore	govern.lever ass.y
I 40	6140.408	1	1	1	1	1	1	1	1	1	1	1	1	perno	lever shaft
I 41	9730.198	1	1	1	1	1	1	1	1	1	1	1	1	vite M 6	screw M 6
I 42	4670.021	1	1	1	1	1	1	1	1	1	1	1	1	guarniz.rame d.18	copper gasket diam.18
I 43	3240.152	1	1	1	1	1	1	1	1	1	1	1	1	dado per supplemento	device nut
I 44	8576.119	1	1	1	1	1	1	1	1	1	1	1	1	supplemento	extra fuel device
I 46	«——»													vedi Pos. 39	see Pos. 39
I 47	5801.208	1	1	1	1	1	1	1	1	1	1	1	1	molla supplm.	device spring
I 48	1240.002	1	1	1	1	1	1	1	1	1	1	1	1	anello seeger d.8	circlip diam. 8
I 49	9730.010	3	3	3	3	3	3	3	3	3	3	3	3	vite M 6 X 16	screw M 6 X 16
I 50	«——»													vedi note	see remarks
I 51	8460.055	2	2	2	2	2	2	2	2	2	2	2	2	spina	locating dowel
I 52	1240.002	1	1	1	1	1	1	1	1	1	1	1	1	anello seeger d.8	circlip diam. 8
I 53	9790.003	1	1	1	1	1	1	1	1	1	1	1	1	vite M 4 X 6	screw M 4 X 6
I 54	5830.119	1	1	1	1	1	1	1	1	1	1	1	1	morsetto	nut

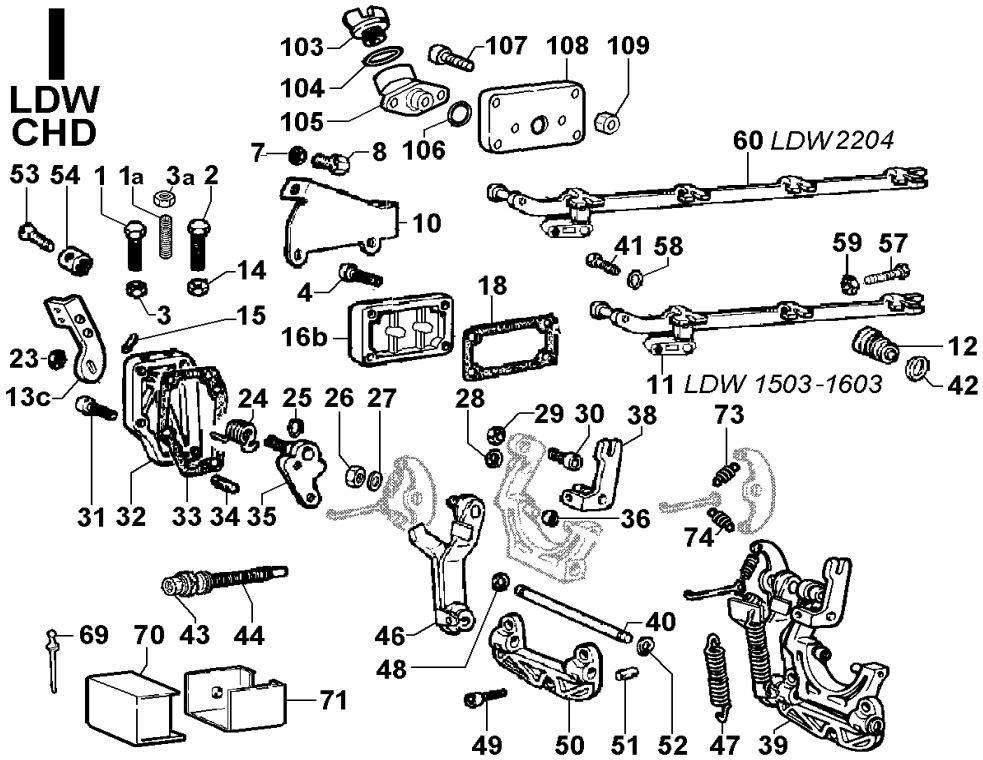

Versione **K**
Version

2C29D0	2C29D1	2C29D2	2C29D3	2C26D0	2C26D1	2C26D2	2C26D3	2C27D0	2C27D1	2C27D2	2C27D3
--------	--------	--------	--------	--------	--------	--------	--------	--------	--------	--------	--------

Motori/Engines **LDW 1503/B5 - LDW 1603/G - LDW 2204/G**

Pos. Matricola
Part No.

LDW 1503	LDW 1503	LDW 1503	LDW 1503	LDW 1603	LDW 1603	LDW 1603	LDW 1603	LDW 2204	LDW 2204	LDW 2204	LDW 2204
----------	----------	----------	----------	----------	----------	----------	----------	----------	----------	----------	----------

Descrizione Description

I 57	1760.034	1	1	1	1	1	1	1	1	1	1	bullone registro M 6X25	adjusting bolt M 6X25		
I 58	7625.124	1	1	1	1	1	1	1	1	1	1	rondella diam. 6,5	washer diam. 6,5		
I 59	3240.153	1	1	1	1	1	1	1	1	1	1	dado M 6	nut M 6		
I 60	1380.040	---	---	---	---	---	---	1	1	1	1	asta collegamento	union rod ass.y		
I 69	7481.070	2	2	2	2	2	2	2	2	2	2	rivetto	nail		
I 70	5168.071	1	1	1	1	1	1	1	1	1	1	lamierino	safety plate		
I 71	5168.070	1	1	1	1	1	1	1	1	1	1	lamierino	safety plate		
I 73	5655.405	1	1	1	1	1	1	1	1	1	1	molla regolatore	governor spring		
I 74	5655.405	1	1	1	1	1	1	1	1	1	1	molla regolatore	governor spring		
I103	9032.086	---	1	1	1	---	1	1	1	---	1	1	1	tappo rif.olio	filler oil cap
I104	1200.082	---	1	1	1	---	1	1	1	---	1	1	1	anello OR 3106	O ring 3106
I105	1570.059	---	1	1	1	---	1	1	1	---	1	1	1	bocchettone riempimento	oil filler
I106	1201.084	---	1	1	1	---	1	1	1	---	1	1	1	anello OR 2093	O ring 2093
I107	9730.012	---	2	2	2	---	2	2	2	---	2	2	2	vite M 6 X 20	screw M 6 X 20
I108	2700.057	---	1	1	1	---	1	1	1	---	1	1	1	coperchio	cover
I109	3203.050	---	2	2	2	---	2	2	2	---	2	2	2	dado autoblocc. M 6	selflocking nut M 6

Tav./Table L/1	TESTA MOTORE CAPPELLO BILANCIERI VALVOLE	CYLINDER HEAD ROCKER ARM BOX VALVES
----------------	---	--

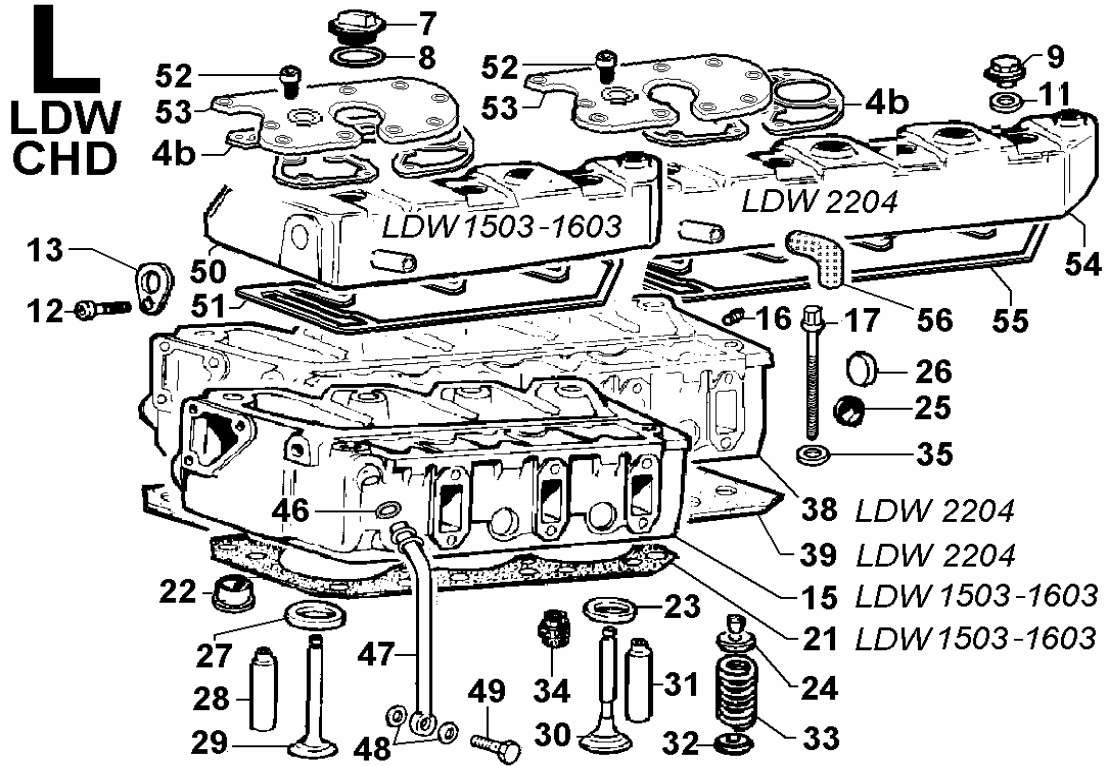

Versione K Version	2C29D0	2C29D1	2C29D2	2C29D3	2C26D0	2C26D1	2C26D2	2C26D3	2C27D0	2C27D1	2C27D2	2C27D3	Motori/Engines LDW 1503/B5 - LDW 1603/G - LDW 2204/G
------------------------------	--------	--------	--------	--------	--------	--------	--------	--------	--------	--------	--------	--------	---

Pos.	Matricola Part No.	LDW 1503	LDW 1503	LDW 1503	LDW 1503	LDW 1603	LDW 1603	LDW 1603	LDW 1603	LDW 2204	LDW 2204	LDW 2204	LDW 2204	Descrizione	Description
------	-----------------------	----------	----------	----------	----------	----------	----------	----------	----------	----------	----------	----------	----------	-------------	-------------

L 4b	4430.100	1	1	1	1	1	1	1	1	1	1	1	guarnizione	gasket
L 7	9032.079	1	1	1	1	1	1	1	1	1	1	1	TAPPO RIFORMIM. OLIO M 36X3 Pos. 7-8	FILLER OIL CAP M 36X3
L 8	1200.015	1	1	1	1	1	1	1	1	1	1	1	anello OR 137 per tappo rif.	O ring 137 for filler oil cap
L 9	3300.218	3	3	3	3	3	3	3	3	4	4	4	dado	nut
L 11	4400.050	3	3	3	3	3	3	3	3	4	4	4	guarnizione nylon	gasket
L 12	9730.024	2	2	2	2	2	2	2	2	2	2	2	vite M 8 X 16	screw M 8 X 16
L 13	8545.190	2	2	2	2	2	2	2	2	2	2	2	staffa di sollevam.	lifting brace
L 15	9200.784	1	1	1	1	1	1	1	1				TESTA Pos. 15-16-22-23-25-26-27-28-31	CYLINDER HEAD
L 16	9765.001	1	1	1	1	1	1	1	1	1	1	1	vite M 6 X 8	screw M 6 X 8
L 17	1862.091	8	8	8	8	8	8	8	8	10	10	10	bullone	bolt
L 21	4730.620	1	1	1	1	1	1	1	1				guarnizione testa 1,50 - senza tacche di riferim. spessore	head gasket 1,50 - no semicircular cuts
L 21	4730.621	1	1	1	1	1	1	1	1				guarnizione testa 1,60 - 1 tacca di riferimento spessore	head gasket 1,60 - 1 semicircular cut
L 21	4730.622	1	1	1	1	1	1	1	1				guarnizione testa 1,70 - 2 tacche di riferimento spessore	head gasket 1,70 - 2 semicircular cuts
L 22	9080.227	3	3	3	3	3	3	3	3	4	4	4	tappo precamera	precomb.chamber cup
L 23	8000.127	3	3	3	3	3	3	3	3	4	4	4	sede v.scarico	exhaust v.seat
L 24	6410.098	6	6	6	6	6	6	6	6	8	8	8	piattello	retainer
L 25	9080.083	4	4	4	4	4	4	4	4	6	6	6	tappo	plug

Tav./Table L/2	TESTA MOTORE CAPPELLO BILANCIERI VALVOLE	CYLINDER HEAD ROCKER ARM BOX VALVES
----------------	--	---

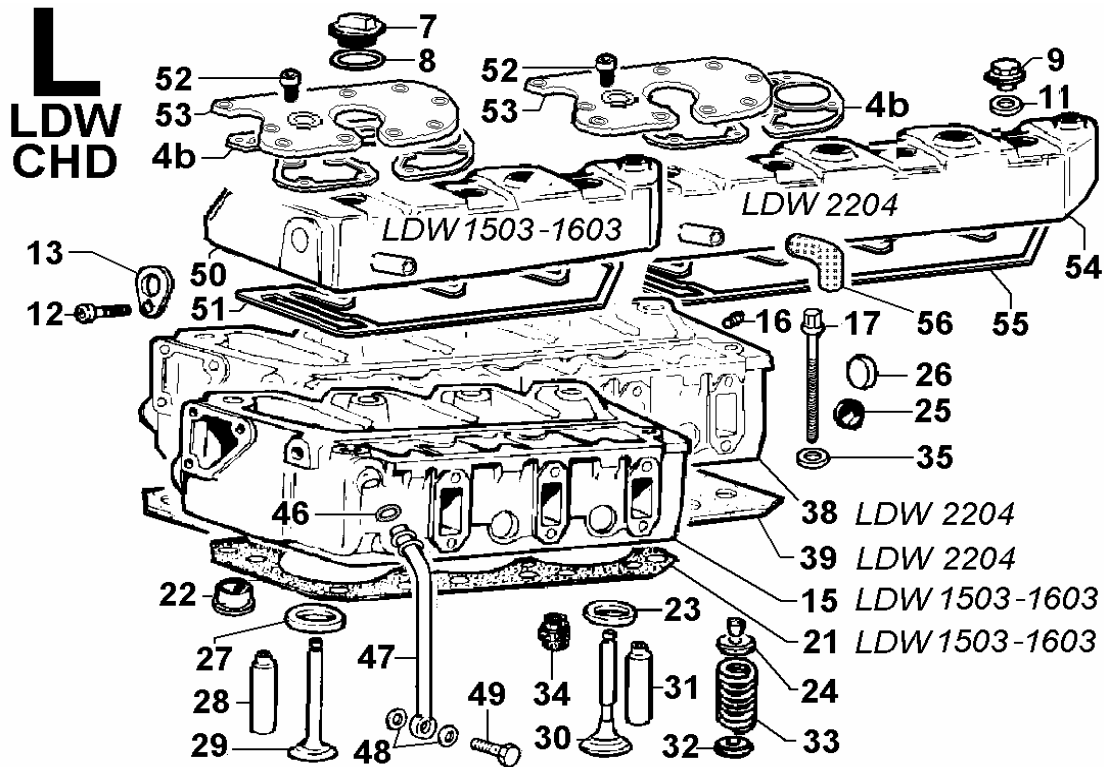

Versione K Version	2C29D0 2C29D1 2C29D2 2C29D3 2C26D0 2C26D1 2C26D2 2C26D3 2C27D0 2C27D1 2C27D2 2C27D3	Motori/Engines LDW 1503/B5 - LDW 1603/G - LDW 2204/G
------------------------------	--	---

Pos.	Matricola Part No.	LDW 1503	LDW 1503	LDW 1503	LDW 1503	LDW 1603	LDW 1603	LDW 1603	LDW 1603	LDW 2204	LDW 2204	LDW 2204	LDW 2204	Descrizione	Description
------	-----------------------	----------	----------	----------	----------	----------	----------	----------	----------	----------	----------	----------	----------	-------------	-------------

L 26	8990.022	1	1	1	1	1	1	1	1	1	1	1	tappo diam. 30	plug diam. 30
L 27	8000.126	3	3	3	3	3	3	3	3	4	4	4	sede v.aspirazione	inlet v.seat
L 28	4845.251	3	3	3	3	3	3	3	3	4	4	4	guida v.asp. std.	inlet v.guide std.
L 29	9652.147	3	3	3	3	3	3	3	3	4	4	4	valvola aspirazione	intake valve
L 30	9685.142	3	3	3	3	3	3	3	3	4	4	4	valvola di scarico	exhaust valve
L 31	4845.251	3	3	3	3	3	3	3	3	4	4	4	guida v.asp. std.	inlet v.guide std.
L 32	3430.141	6	6	6	6	6	6	6	6	8	8	8	disco valvola	valve retainer
L 33	5755.004	6	6	6	6	6	6	6	6	8	8	8	molla valvola	valve spring
L 34	4535.015	6	6	6	6	6	6	6	6	8	8	8	guarnizione stelo valv.asp.	valve retainer
L 35	7626.040	8	8	8	8	8	8	8	8	10	10	10	rondella bullone fiss.testa	washer for cyl.head fix.bolt
L 38	9200.581									1	1	1	TESTA Pos. 16-22-23-25-26-27-28-31-38	CYLINDER HEAD
L 39	4730.732									1	1	1	guarnizione testa 1,50 - senza tacche di riferim. spessore	head gasket 1,50 - no semicircular cuts
L 39	4730.733									1	1	1	guarnizione testa 1,60 - 1 tacca di riferimento spessore	head gasket 1,60 - 1 semicircular cut
L 39	4730.734									1	1	1	guarnizione testa 1,70 - 2 tacche di riferimento spessore	head gasket 1,70 - 2 semicircular cuts
L 46	1200.225	1	1	1	1	1	1	1	1	1	1	1	anello tenuta	seal ring
L 47	9485.234	1	1	1	1	1	1	1	1	1	1	1	tubo rit.olio	scavenge oil pipe
L 48	4670.061	2	2	2	2	2	2	2	2	2	2	2	guarnizione in rame d.14	copper gasket diam.14
L 49	1901.032	1	1	1	1	1	1	1	1	1	1	1	bullone raccordo M 14	union bolt M 14

Tav./Table L/3

TESTA MOTORE
CAPPELLO BILANCIERI
VALVOLE

CYLINDER HEAD
ROCKER ARM BOX
VALVES

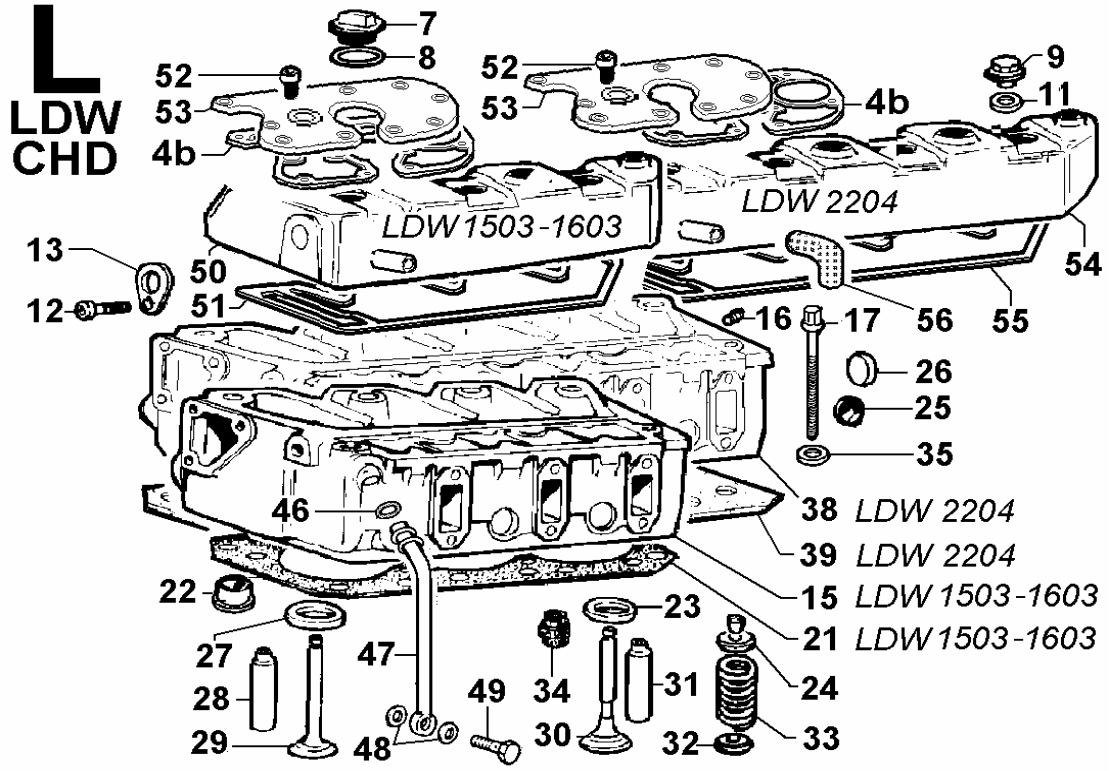

Versione **K**
Version

2C29D0	2C29D1	2C29D2	2C29D3	2C26D0	2C26D1	2C26D2	2C26D3	2C27D0	2C27D1	2C27D2	2C27D3
--------	--------	--------	--------	--------	--------	--------	--------	--------	--------	--------	--------

Motori/Engines **LDW 1503/B5 - LDW 1603/G - LDW 2204/G**

Pos. Matricola
Part No.

LDW 1503	LDW 1503	LDW 1503	LDW 1503	LDW 1603	LDW 1603	LDW 1603	LDW 1603	LDW 2204	LDW 2204	LDW 2204	LDW 2204
----------	----------	----------	----------	----------	----------	----------	----------	----------	----------	----------	----------

Descrizione Description

L 50	2125.334	1	1	1	1	1	1	1				
L 51	4400.069	1	1	1	1	1	1	1				
L 52	«———»											
L 53	«———»											
L 54	2125.335							1	1	1	1	
L 55	4400.070							1	1	1	1	
L 56	5365.099	1	1	1	1	1	1	1	1	1	1	

CAPPELLO BILANC.
Pos. 4b-50-51-52-53
guarnizione
vedi Pos. L 50/L 54
vedi Pos. L 50/L 54
cappello bilanc.
guarnizione
manicotto

ROCKER ARM COVER
gasket
see Pos. L 50/L 54
see Pos. L 50/L 54
rocker arm cover
gasket
coupling

M
LDW
CHD

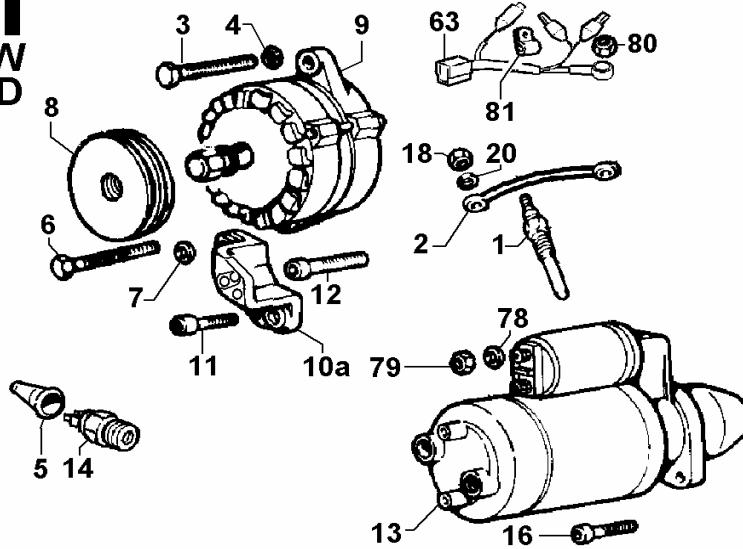

Versione **K**
Version

2C29D0	2C29D1	2C29D2	2C29D3	2C26D0	2C26D1	2C26D2	2C26D3	2C27D0	2C27D1	2C27D2	2C27D3
--------	--------	--------	--------	--------	--------	--------	--------	--------	--------	--------	--------

Motori/Engines **LDW 1503/B5 - LDW 1603/G - LDW 2204/G**

Pos. Matricola
Part No.

LDW 1503	LDW 1503	LDW 1503	LDW 1503	LDW 1603	LDW 1603	LDW 1603	LDW 1603	LDW 2204	LDW 2204	LDW 2204	LDW 2204
----------	----------	----------	----------	----------	----------	----------	----------	----------	----------	----------	----------

Descrizione Description

M 1	2100.111	3	3	3	3	3	3	3	4	4	4	4	candeletta prerisc.12 V <i>ex 2100.084</i>	preheat. glow plug 12 V <i>ex 2100.084</i>
M 2	2185.548	2	2	2	2	2	2	2	3	3	3	3	cavo candelette	glow plug wire
M 3	1780.027	1	1	1	1	1	1	1	1	1	1	1	bullone M 10 X 1,5 X 60	bolt M 10 X 1,5 X 60
M 4	7625.256	1	1	1	1	1	1	1	1	1	1	1	rondella diam. 10 (alt.33 A)	washer diam.10 (alt.33 A)
M 5	6491.013	1	1	1	1	1	1	1	1	1	1	1	pipetta	pipe elbow
M 6	1780.027	1	1	1	1	1	1	1	1	1	1	1	bullone M 10 X 1,5 X 60	bolt M 10 X 1,5 X 60
M 7	7625.256	1	1	1	1	1	1	1	1	1	1	1	rondella diam. 10 (alt.33 A)	washer diam.10 (alt.33 A)
M 8	«———»												vedi Pos. M 9	see Pos. M 9
M 9	1157.360	1	1	1	1	1	1	1	1	1	1	1	ALTERNAT.ESTERNO 12V-45 A Pos. 8-9 <i>ex 1157.269</i>	EXTERN.VOLT. ALTERN.12V-45A <i>ex 1157.269</i>
M 10a	8725.072	1	1	1	1	1	1	1	1	1	1	1	supporto alternatore. ribassata Pos. G 30c	alternator support. (Pos. G 30c)
M 11	9730.100	2	2	2	2	2	2	2	2	2	2	2	vite M 8 X 25	screw M 8 X 25
M 12	9730.031	1	1	1	1	1	1	1	1	1	1	1	vite M 8 X 40	screw M 8 X 40
M 13	5840.191	1	1	1	1	1	1	1	1	1	1	1	motorino avv. 2,0 KW	starting motor 2,0 KW
M 14	6745.050	1	1	1	1	1	1	1	1	1	1	1	pressostato 0,3 bar (M 12)	oil switch 0,3 bar (M 12)
M 16	9730.369	2	2	2	2	2	2	2	2	2	2	2	vite M 10 X 30	screw M 10 X 30
M 18	3240.004	3	3	3	3	3	3	3	3	3	3	3	dado M 5	nut M 5
M 20	7626.066	3	3	3	3	3	3	3	3	3	3	3	rondella	washer
M 63	2186.143	1	1	1	1	1	1	1	1	1	1	1	cavo alternatore con diodo 12V	wire with diode 12V
M 78	7565.007	1	1	1	1	1	1	1	1	1	1	1	rondella diam. 8	washer diam. 8
M 79	3240.018	1	1	1	1	1	1	1	1	1	1	1	dado M 8	nut M 8
M 80	3240.008	2	2	2	2	2	2	2	2	2	2	2	dado M 6	nut M 6
M 81	3617.088	1	1	1	1	1	1	1	1	1	1	1	fascetta	clamp

Tav./Table N	SERIE GUARNIZIONI	GASKET SET
--------------	--------------------------	-------------------

N
LDW
CHD

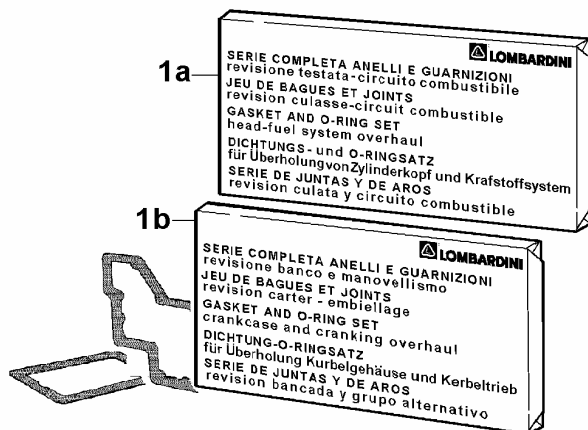

Versione K Version	2C29D0 2C29D1 2C29D2 2C29D3 2C26D0 2C26D1 2C26D2 2C26D3 2C27D0 2C27D1 2C27D2 2C27D3	Motori/Engines LDW 1503/B5 - LDW 1603/G - LDW 2204/G
------------------------------	--	---

Pos.	Matricola Part No.	LDW 1503	LDW 1503	LDW 1503	LDW 1503	LDW 1603	LDW 1603	LDW 1603	LDW 1603	LDW 2204	LDW 2204	LDW 2204	LDW 2204	Descrizione	Description
N 1a	8205.114	1	1	1	1	1	1	1	1	---	---	---	---	SERIE C. ANELLI E GUARN. revisione testata e circuito combust. (esclusa Pos. L 21) Pos.A 3-A 4-A 11-A 23-F12-F29-F31-F32-F35-F36-F38-F53-F59-F61-I42-L11-L35-L46-L51	RING&GASKET COMPLETE SET - head and fuel system overhaul (without Pos. L 21)
N 1a	8205.117	---	---	---	---	---	---	---	---	1	1	1	1	SERIE C. ANELLI E GUARN. revisione testata e circuito combust. (esclusa Pos. L 21) Pos.A 4-A 11-A 23-A31-F12-F29-F31-F32-F35-F36-F38-F53-F59-F61-I42-L11-L35-L46-L55	RING&GASKET COMPLETE SET - head and fuel system overhaul (without Pos. L 21)
N 1b	8205.115	1	1	1	1	1	1	1	1	---	---	---	---	SERIE C. ANELLI E GUARN. revisione banco e manovellismo Pos.D34-E 8-E21-E23-E25-E38-E43-G18-G20-G35-H 6-H 9-H12-H16-H18-I18-I33	RING&GASKET COMPLETE SET - crankcase and cranking overhaul
N 1b	8205.118	---	---	---	---	---	---	---	---	1	1	1	1	SERIE C. ANELLI E GUARN. revisione banco e manovellismo Pos.D34-E 8-E21-E23-E25-E38-E43-G18-G20-G35-H 6-H 9-H12-H16-H27-I18-I33	RING&GASKET COMPLETE SET - crankcase and cranking overhaul