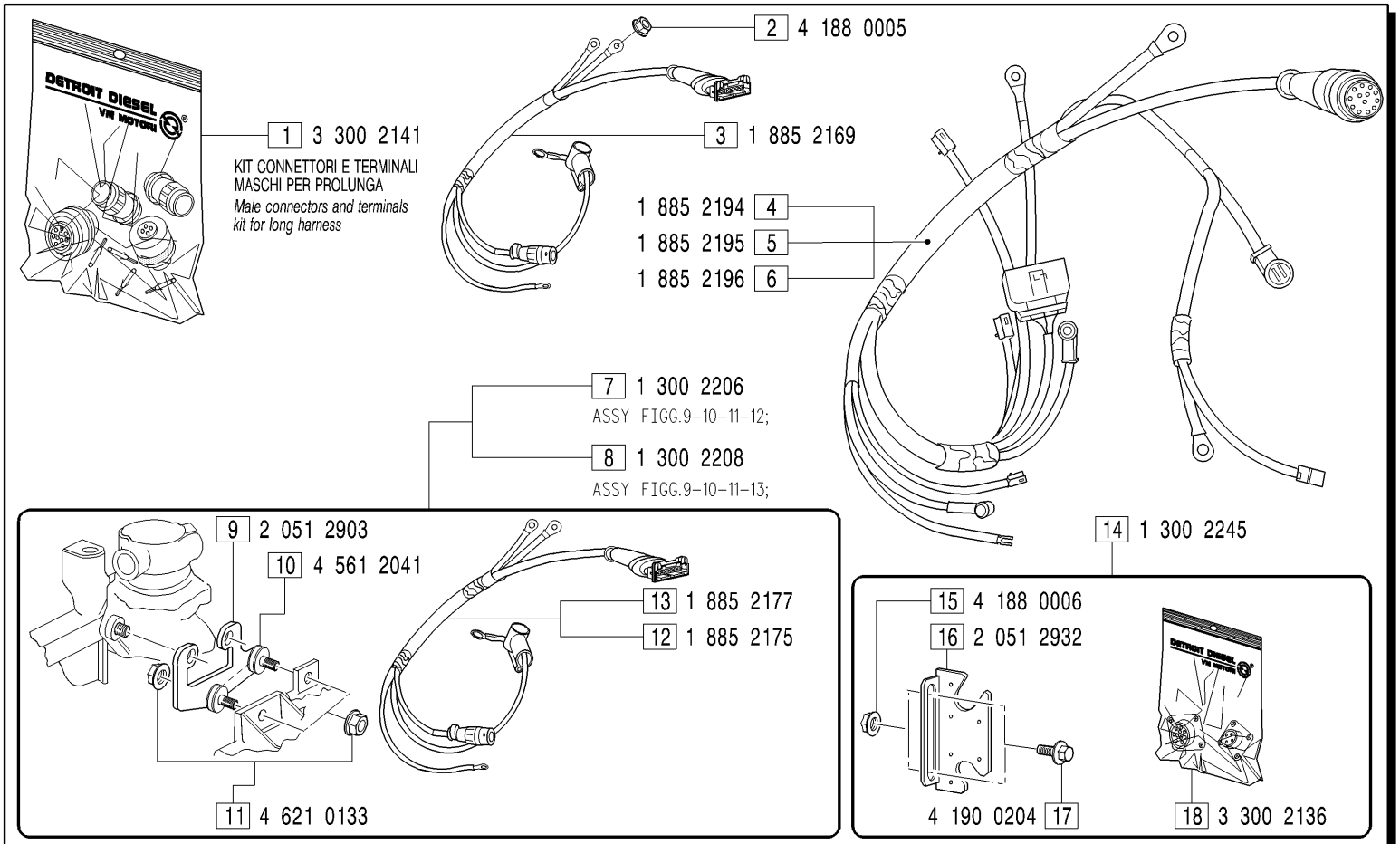

GRUPPI CABLAGGIO E CRUSCOTTO - *Dashboard and wiring harness groups*

CAB0003: FIGG.5-8-14; **CAB0004**: FIGG.6-8-14; **CAB0005**: FIGG.4-7-14; **CAB0006**: FIGG.2-3; **CAB0007**: FIG.4; **CAB0008**: FIG.5; **CAB0009**: FIG.6;
CRU0008: FIGG.5-8-19-22; **CRU0009**: FIGG.5-8-19-23; **CRU0010**: FIGG.6-8-20-21-22; **CRU0011**: FIGG.6-8-20-21-23;
CRU0012: FIGG.4-7-19-22; **CRU0013**: FIGG.4-7-19-23; **CRU0014**: FIGG.4-22; **CRU0015**: FIGG.4-23;
CRU0016: FIGG.5-22; **CRU0017**: FIGG.5-23; **CRU0018**: FIGG.6-22; **CRU0019**: FIGG.6-23;

MODIFICATIONS MODIFICHE ÄNDERUNGEN MODIFICACIÓN						
Pos. N.	Code Codice	SIMBOLS SIMBOLI △	▲	⧄	EC	Up to serial nr. Fino a matricola

Pos. N.	DESCRIPTION DESCRIZIONE	Quantity (Q.tà) 703	704	706	
1	KIT FOR LONG HARNESS	1	1	1	
2	NUT		1		
3	GASKETWIRING HARNESS		1		
4	WIRNING HARNESS 12/24V	1			
5	WIRNING HARNESS 12/24V		1		
6	WIRNING HARNESS 12/24V			1	
7	KIT WIRNING HARNESS ASSY	1			
8	KIT WIRNING HARNESS ASSY		1	1	
9	BRACKET	1	1	1	
10	VIBRATION DAMPER	2	2	2	
11	NUT	4	4	4	
12	WIRNING HARNESS 12/24V	1			
13	WIRNING HARNESS 12/24V		1	1	
14	KIT ELECTRIC PANEL ASSY	1	1	1	
15	NUT	2	2	2	
16	BRACKET	1	1	1	
17	SCREW	2	2	2	
18	KIT ELECTRIC PANEL	1	1	1	
19	SCREW	2	2		
20	SCREW			2	
21	SPACER			2	
22	DASHBOARD ASSY 12V	1	1	1	
23	DASHBOARD ASSY 24V	1	1	1	
24	LAMP SOCKET	1	1	1	
25	LAMP SOCKET	1	1	1	
26	LAMP SOCKET	1	1	1	
27	LAMP SOCKET	1	1	1	
28	LAMP 12V	4	4	4	
29	LAMP 24V	4	4	4	
30	STARTING SWITCH	1	1	1	
31	SWITCH KEY	1	1	1	
32	FUSE HOLDER	1	1	1	
33	FUSE	1	1	1	
34	POWER DISSIPATOR	1	1	1	