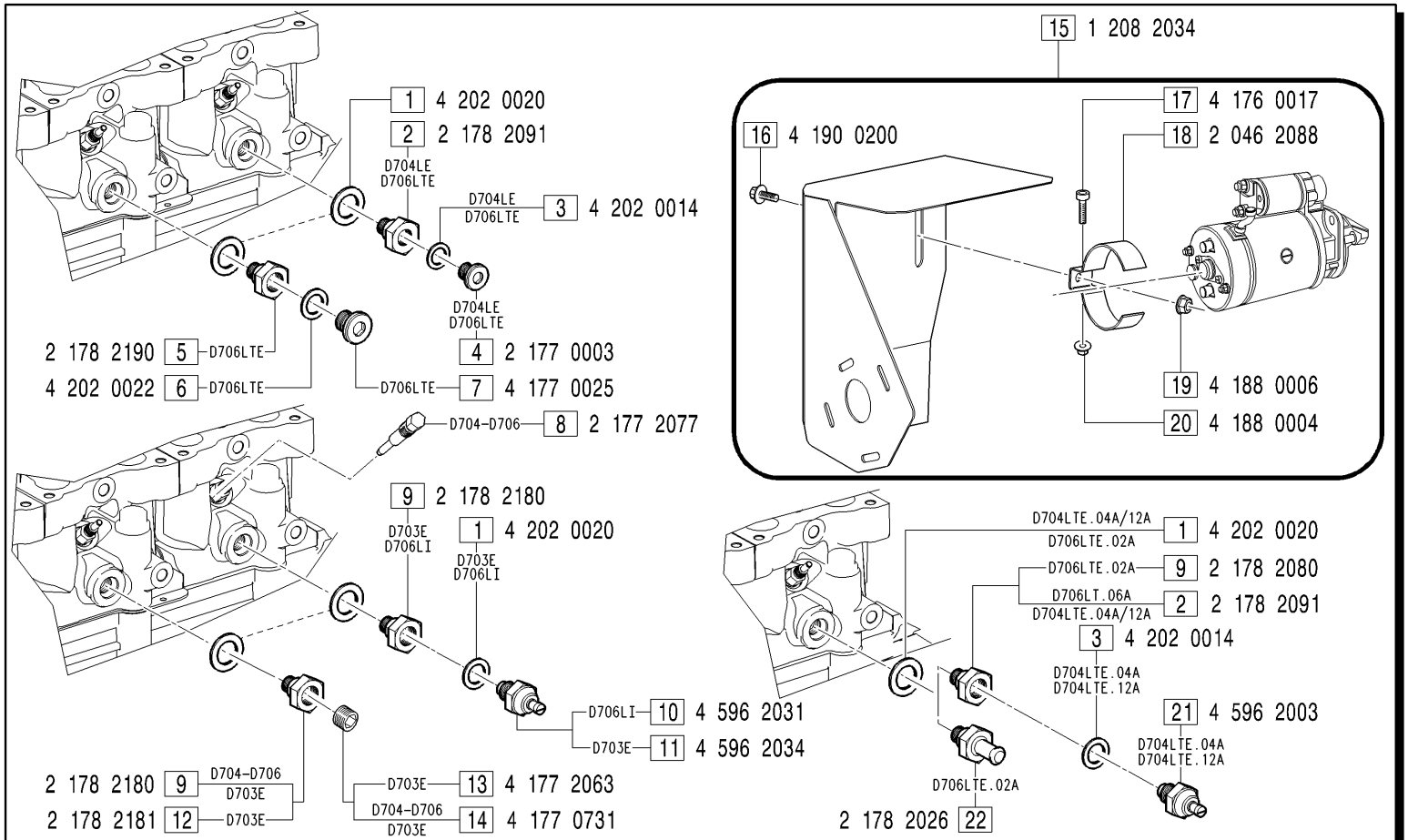

GRUPPI RACCORDI/TRASMETTITORI TESTE E PROTEZIONE MOTORINO AVVIAMENTO - *Union/trasmitter and starting motor protection groups*

RTT0001: FIGG.1-2-3-4; **RTT0002**: FIGG.1-5-6-7; **RTT0003**: FIGG.1-9-11-12-13; **RTT0004**: FIGG.1-9-11-14;

RTT0008: FIGG.1-8-9-14; **RTT0009**: FIGG.1-8-9-14; **RTT0010** : FIGG.1-9-14; **RTT0011** : FIGG.1-8-9-10-14;

PMA0001: FIG.15;

MODIFICATIONS MODIFICHE ÄNDERUNGEN MODIFICACIÓN						
Pos. N.	Code Codice	SIMBOLS SIMBOLI △	▲	⧄	EC	Up to serial nr. Fino a matricola

Pos. N.	DESCRIPTION DESCRIZIONE	Quantity (Q.tà) 703	704	706	
1	GASKET	1	1	1	
1	GASKET (RTT8-9-10-6LTE.02A)		2	2	
1	GASKET (RTT0011)			3	
2	UNION		1	1	
3	GASKET		1	1	
4	PLUG		1	1	
5	UNION			1	
6	GASKET			1	
7	PLUG			1	
8	PLUG		4	6	
9	UNION (RTT0003-10-6LTE.02A)	1	1	1	
9	UNION (RTT0004-08-09-11)	2	2	2	
10	TEMPERATURE TRASMITTER			1	
11	TEMPERATURE TRASMITTER	1			
12	UNION	1			
13	PLUG	1	1	1	
14	PLUG	1			
15	STARTING MOTOR PROTECT.			1	
16	SCREW			1	
17	SCREW			1	
18	CLAMP			1	
19	NUT			1	
20	NUT			1	
21	TEMPERATURE TRASMITTER		1		
22	UNION			1	