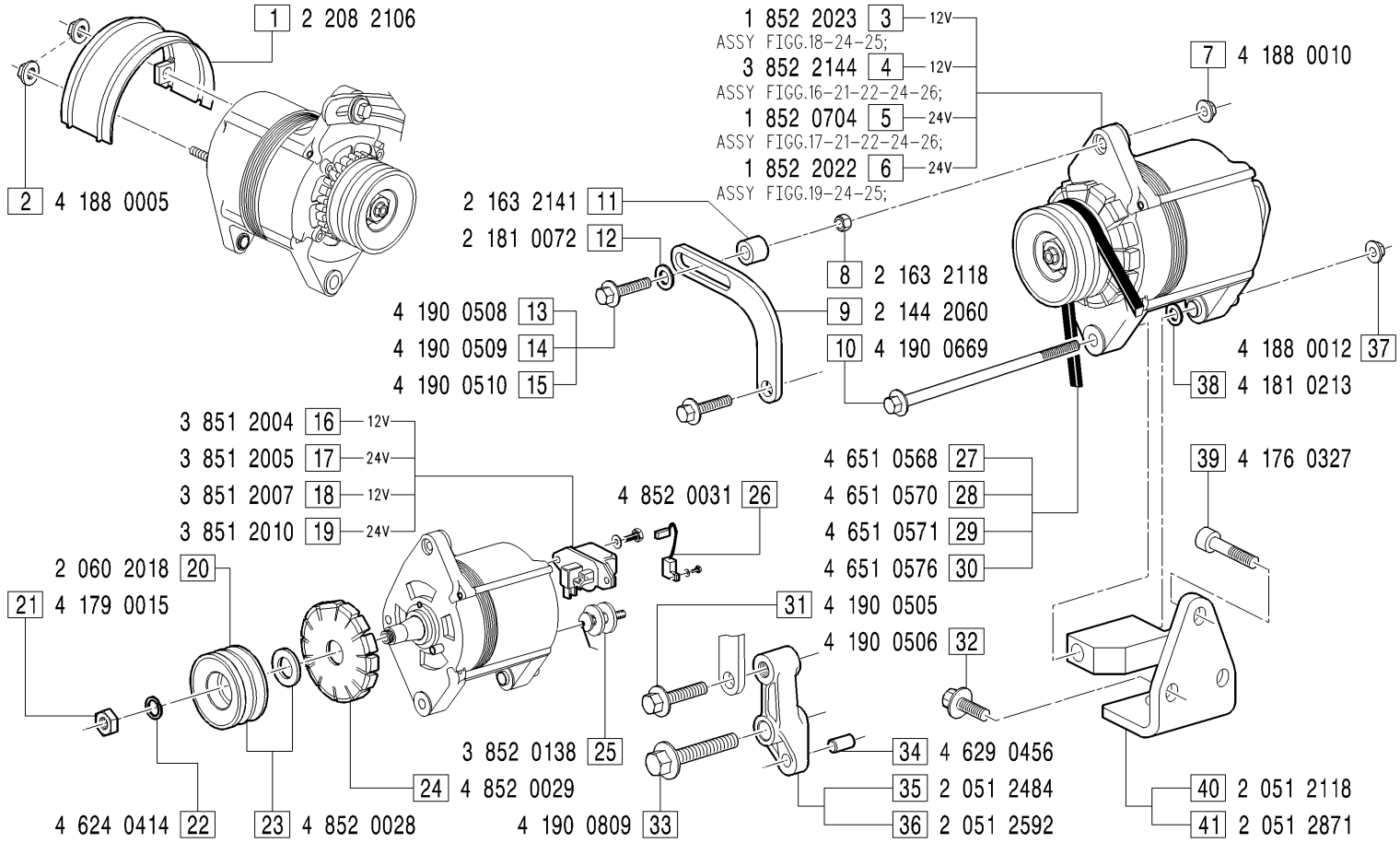

GRUPPI APPLICAZIONE ALTERNATORE - *Alternator application groups*

APA0038: FIGG.1-2-3-7-8-9-10-11-12-15-23-29-31-32-37-38-39-40;

APA0039: FIGG.1-2-6-7-8-9-10-12-14-23-29-31-32-37-38-39-41;
APA0061: FIGG.4-7-8-9-10-11-12-15-23-27-31-32-33-34-35-37-38-39-40;
APA0084: FIGG.1-2-6-7-8-9-10-12-15-20-28-31-32-33-34-35-37-38-39-40;
APA0089: FIGG.5-7-8-9-10-12-13-23-27-31-32-37-38-39-40;
APA0090: FIGG.5-7-8-9-10-12-13-20-30-31-32-37-38-39-40;
APA0094: FIGG.1-2-6-7-8-9-10-12-14-23-29-31-32-33-34-36-37-38-39-41;

MODIFICATIONS-MODIFICHE-ÄNDERUNGEN-MODIFICACIÓN

Pos. N.	Code Codice	SIMBOLS SIMBOLI △	▲	⧄	EC	Up to serial nr. Fino a matricola

Pos. N.	DESCRIPTION DESCRIZIONE	Quantity (Q.tà) 703	704	706	
1	PROTECTION ALTERNATOR	1	1	1	
2	NUT	2	2	2	
3	ALTERNATOR ASSY 12V	1	1	1	
4	ALTERNATOR ASSY 12V	1	1	1	
5	ALTERNATOR ASSY 24V	1	1	1	
6	ALTERNATOR ASSY 24V	1	1	1	
7	NUT	1	1	1	
8	SPACER	1	1	1	
9	TIE ROD	1	1	1	
10	SCREW	1	1	1	
11	SPACER	1	1	1	
12	WASHER	1	1	1	
13	SCREW	1	1	1	
14	SCREW	1	1	1	
15	SCREW	1	1	1	
16	REGULATOR 12V	1	1	1	
17	REGULATOR 24V	1	1	1	
18	REGULATOR 12V	1	1	1	
19	REGULATOR 24V	1	1	1	
20	PULLEY	1	1	1	
21	NUT	1	1	1	
22	WASHER	1	1	1	
23	PULLEY ASSY	1	1	1	
24	FAN	1	1	1	
25	KIT APPL.CLAMP	1	1	1	
26	CONDENSER	1	1	1	
27	BELT	1	1	1	
28	BELT	2	2	2	
29	BELT	1	1	1	
30	BELT	2	2	2	
31	SCREW	1	1	1	
32	SCREW	2	2	2	
33	SCREW	1	1	1	
34	TAPER PIN	1	1	1	