

CORE UNIT SECTION

SHORT ENGINE	
ACEK6540	
CYLINDER BLOCK	
ACHK0033	
CRANKSHAFT,PISTONS AND CONNECTING RODS	
ACHK0033	
CYLINDER HEAD	
ACHK0033	
ROCKER SHAFT	
ACHK0033	
TIMING GEAR AND CAMSHAFT	
ACHK0033	
LUBRICATING OIL PUMP AND DELIVERY HOUSING	
ACHK0033	

PAGE

1
2
4
6
8
9
12**OPTIONS SECTION**

FUEL INJECTION EQUIPMENT (DIESEL)	
AFHK2258	
FLYWHEEL HOUSING	
CDHK0768	
FLYWHEEL AND STARTER RING	
DDHK0817	
STARTER MOTOR	
EDHK0624	
LUBRICATING OIL SUMP	
GBHK1400	
LUBRICATING OIL FILLER AND BREATHER	
HBHK1416	
LUBRICATING OIL FILTER AND INTEGRAL OIL COOLER	
JBHK1088	
FRONT END DRIVE INPUT	
KBHK0584	
WATER PUMP,THERMOSTAT AND HEAT EXCHANGER	
LBHK1439	
FAN AND EXTENSION	
MDHK0647	
ALTERNATOR AND GENERATOR	
NDHK1760	
GEAR DRIVE AUXILIARY DRIVE OPTIONS	
QDHK0897	
INDUCTION MANIFOLD	
TBHK0562	
EXHAUST MANIFOLD	
UBHK0351	
LOW PRESSURE FUEL SYSTEM	
VBHK1405	
COLD START SYSTEM	
WDHK0198	
ENGINE LIFTING	
XBHK0308	

PAGE

13
17
18
19
22
23
24
25
26
27
28
30
31
32
33
36
37**ACCESSORIES SECTION**

THROTTLE AND STOP CONTROLS	
ZAHK0523	
LUB. OIL PRESSURE SWITCH AND GAUGE	
ZJHK0404	
TEMPERATURE GAUGE AND SENDER	
ZLHK0180	
RADIATOR AND COWLING	
ZMHK0249	
TACHOMETER AND HOUR RECORDER	
ZQHK0531	
APPLICATION MISCELLANEOUS AND AUXILIARIES	
ZZHK0294	
JOINTS AND GASKETS - COMPLETE SERVICE KIT	
SGBK0015	

PAGE

38
39
40
41
42
43
44

SECTION DES EQUIPEMENT DE BASE

MOTEUR EMBIELLE	
ACEK6540	1
LOC-CYLINDRES	
ACHK0033	2
ILEBREQUIN PISTONS ET BIELLES	
ACHK0033	4
VALVE	
ACHK0033	6
BOUCHE DES CULBUTEURS	
ACHK0033	8
DISTRIBUTION ET ARBRE A CAMES	
ACHK0033	9
POMPE A HUILE ET CLAPET DE DECHARGE	
ACHK0033	12

PAGE

SECTION DES EQUIPEMENTS OPTIONNELS

EQUIPEMENT D'INJECTION (DIESEL)	
AFHK2258	13
CARTER VOLANT	
CDHK0768	17
VOLANT ET COURONNE DEMARRAGE	
DDHK0817	18
DEMARREUR	
EDHK0624	19
CARTER D'HUILE	
GBHK1400	22
REMPLISSEUR D'HUILE ET RENIFLARD	
HBHK1416	23
FILTRE A HUILE ET REFROIDISSEUR D'HUILE	
JBHK1088	24
PUISSANCE ABSORBEE A L'AVANT	
KBHK0584	25
POMPE A EAU ET THERMOSTAT	
LBHK1439	26
VENTILATEUR ET ENTRETOISE	
MDHK0647	27
ALTERNATEUR ET DYNAMO	
NDHK1760	28
ENTRAINEMENT PAR PIGNON DES EQUIPEMENTS AUXILIAIRES	
ODHK0897	30
COLLECTEUR D'ADMISSION	
TBHK0562	31
COLLECTEUR ECHAPPEMENT	
UBHK0351	32
CIRCUIT CARBURANT BASSE PRESSION	
VBHK1405	33
DIPOSITIF DEPART A FROID	
WDHK0198	36
LEVAGE MOTEUR	
XBHK0308	37

PAGE

SECTION DES EQUIPEMENTS ACCESSOIRES

CONTROLE ACCELERATION ET STOP	
ZAHK0523	3
MANO. CONTACT PRESSION D'HUILE ET MANOMETRE	
ZJHK0404	3
MANOMETRE TEMPERATURE TRANSMETTEUR	
ZLHK0180	4
RADIATEUR ET CAPOTAGE	
ZMHK0249	4
COMPTE-TOURS ET COMPTEUR D'HEURES	
ZQHK0531	4
APPLIQUETS DIVERSES ET AUXILIAIRES	
ZZHK0294	4
JEU DE JOINTS COMPLET	
SGBK0015	4

PAGE

GRUNDMOTOR		PAGE	ANBAUTEILE WAHIWEISE	PAGE	ZUBEHOER	PAGE
RUMPF MOTOR			EINSPRITZANLAGE (DIESEL)		GAS-UND ABSTELLHEBERL	
ACEK6540	1		AFHK2258	13	ZAHK0523	38
ZYLINDERBLOCK			SCHWUNGRADGEHAUSE		OELDRUCKSCHALTER UND OELDRUCKMANOMETER	
ACHK0033	2		CDHK0768	17	ZJHK0404	39
KURBELWELLE,KOLBEN UND PLEUEL			SCHWUNGRAD UND ZAHNKRANZ		TEMPERATURANZEIGER UND-GEBER	
ACHK0033	4		DDHK0817	18	ZLHK0180	40
ZYLINDERKOPF			ANLASSER		WASSERKUEHLER UND LEITBLECH	
ACHK0033	6		EDHK0624	19	ZMHK0249	41
KIPPHEBELANLAGE			SCHMIERDELWANNE		TACHOMETER UND STUNDENZAehler	
ACHK0033	8		GBHK1400	22	ZQHK0531	42
STUERGETRIEBE UND NOCKENWELLE			DELEINFUELLSTUTZEN UND ENTLUEFTUNG		GERAETEZUBEHOER UND NEBENAGGREGATE	
ACHK0033	9		HBHK1416	23	ZZHK0294	43
SCHMIEROELPUMPE UND ENTLASTUNGSVENTIL			SCHMIEROELFILTER UND MOTORSEITIGER DELHUEHLER		DICHTRINGE UND DICHTUNGEN KOMPL.REP.-SATZ	
ACHK0033	12		JBHK1088	24	SGBK0015	44
			KURBELWELLENGETRIEBE (VORNE)			
			KBHK0584	25		
			WASSERPUMPE,THERMOSTAT UND WAERMETAUSCHER			
			LBHK1439	26		
			LUFTER UND ZWISCHENSTUECK			
			MDHK0647	27		
			DREHSTROM-WECHSELSTROM-LICHTMASCHINE			
			NDHK1760	28		
			ZAHNRADANGETRIEBENE NEBENAGGREGATE-WAHLWEISE			
			QDHK0897	30		
			ANSAUGKRUEMMER			
			TBHK0562	31		
			AUSPUFFKRUEMMER			
			UBHK0351	32		
			KRAFTSTOFF-NIEDERDRUCKANLAGE			
			VBHK1405	33		
			KALTSTARTANLAGE			
			WDHK0198	36		
			MOTORHEBEOESEN			
			XBHK0308	37		

SEZIONE PARTI INTERNE

MOTORE ALLEGGERITO	
ACEK6540	
MONOBLOCCO	
ACHK0033	
ALBERO A MANOVELLA-BIELLE E PISTONI	
ACHK0033	
TESTATA	
ACHK0033	
ASSE A BILANCIERI	
ACHK0033	
INGRANAGGI E ALBERO DELLA DISTRIBUZIONE	
ACHK0033	
POMPA LUBRIFICAZIONE E CARCASSA	
ACHK0033	

PAGE

1
2
4
6
8
9
12**SEZIONE PARTI A RICHIESTA**

EQUIPAGGIAMENTO INIEZIONE NAFTA (DIESEL)	
AFHK2258	
CARCASSA VOLANO	
CDHK0768	
VOLANO E CORONA AVVIAMENTO	
DDHK0817	
MOTORINO AVVIAMENTO	
EDHK0624	
COPPA OLIO	
GBHK1400	
TAPPO RIEMPIMENTO E SFIATATOIO	
HBHK1416	
FILTRO OLIO E REFRIGERATORE INTEGRALE	
JBHK1088	
TRASMISSIONE ANTERIORE ENTRATA	
KBHK0584	
POMPA ACQUA, TERMOSTATO E SCAMBIATORE DI CALORE	
LBHK1439	
VENTOLA E DISTANZIALE	
MDHK0647	
ALTERNATORE E GENERATORE	
NDHK1760	
TRASMISSIONE AUSILIARIA A RICHIESTA	
ODHK0897	
COLLETTORE ASPIRAZIONE	
TBHK0562	
COLLETTORE DI SCARICO	
UBHK0351	
SISTEMA NAFTA A BASSA PRESSIONE	
VBHK1405	
AVVIAMENTO A FREDDO	
WDHK0198	
SOLLEVAMENTO MOTORE	
XBHK0308	

PAGE

13
17
18
19
22
23
24
25
26
27
28
30
31
32
33
36
37**SEZIONE ACCESSORI**

COMANDO AVVIAMENTO ED ARRESTO	
ZAHK0523	
MANO. E INTERRUTTORE PRESSIONE OLIO	
ZJHK0404	
BULBO E MANOMETRO TEMPERATURA	
ZLHK0180	
RADIATORE E COPERCHIO	
ZMHK0249	
TACHIMETRO E CONTAORE	
ZQHK0531	
APPLICAZIONI VARIE	
ZZHK0294	
SERIE COMPLETA GUARNIZIONI	
SGBK0015	

PAGE

1
3
4
4
4
4
4
4

SECCION DE MOTOR BASICO

MOTOR EMBIELADO
ACEK6540
BLOQUE-CILINDROS
ACHK0033
CIGUENAL,PISTONES A BIELAS
ACHK0033
CULATA
ACHK0033
EJE DE BALANCIN
ACHK0033
DISTRIBUCION Y EJE DE LEVAS
ACHK0033
BOMBA DEL ACEITE Y CARTER DE ALIMENTACION
ACHK0033

PAGE

1
2
4
6
8
9
12

SECCION EQUIPO OPCIONES

EQUIPO DE INYECCION DEL COMBUSTIBLE (DIESEL)
AFHK2258
CARTER DEL VOLANTE
CDHK0768
VOLANTE Y ARO DE ARRANQUE
DDHK0817
ARRANCADOR
EDHK0624
CARTER DEL ACEITE LUBRICANTE
GBHK1400
RENIFLARD Y LLENADO DEL ACEITE LUBRICANTE
HBHK1416
FILTRO Y ENGRADOR INTEGRAL
JBHK1088
ENTRADA DEL MANDO DELANTERO
KBHK0584
BOMBA DEL AGUA,TERMOSTATO CAMBIADOR DE
TEMPERATURA
LBHK1439
VENTILADOR Y PROLONGACION
MDHK0647
ALTERNADOR Y DINAMO
NDHK1760
EQUIPO OPCIONAL DE MANDO AUXILIAR ACCIONADO
ENGRANAJES
QDHK0897
MULTIPLE DE ADMISION
TBHK0562
MULTIPLE DE ESCAPE
UBHK0351
SISTEMA DE COMBUSTIBLE A BAJA PRESION
VBHK1405
SISTEMA DE ARRANQUE EN TIEMPO FRIO
WDHK0198
PLACA LEVANTADORAS DEL MOTOR
XBHK0308

PAGE

13
17
18
19
22
23
24
25
26
27
28
30
31
32
33
36
37

SECCION EQUIPO ACCESORIOS

MANDOS DEL ACELERADOR Y PARADA
ZAHK0523
TRANSMISOR E INDICADOR DE LA PRESION DE ACEITE LUB.
ZJHK0404
INDICADOR Y TRANSMISOR DE TEMPERATURA
ZLHK0180
RADIADOR Y CAPO
ZMHK0249
TAQUIMETRO Y CONTADOR DE HORAS
ZQHK0531
EQUIPO MISCELANEO Y AUXILIAR
ZZHK0294
JUNTAS Y EMPAQUETADURAS.JUEGO COMPLETO DE
SERVICIO
SGBK0015

PAGE

38
39
40
41
42
43
44

K9106 | ACHK-001-B

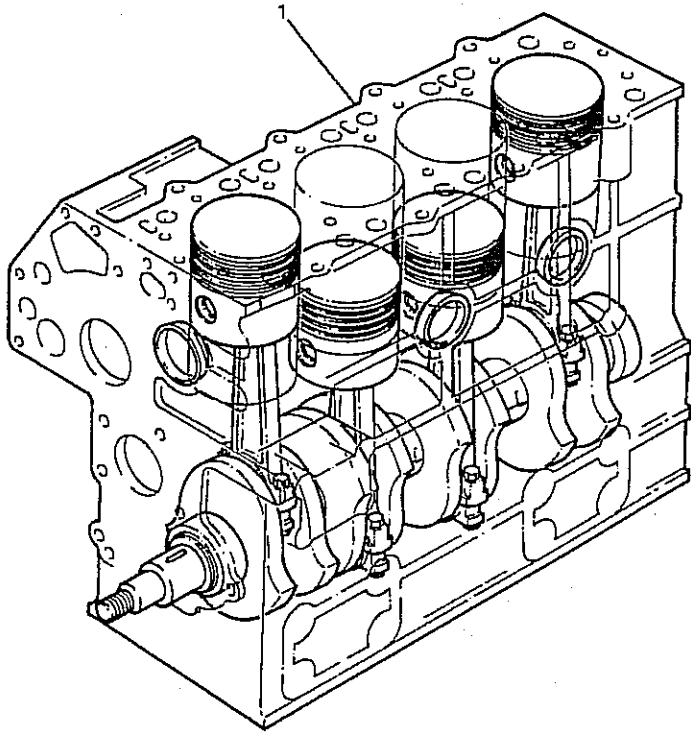

SHORT ENGINE
MOTEUR EMBIELLE
RUMPF MOTOR
MOTORE ALLEGGERITO
MOTOR EMBIELADO

PLATE B
PLAQUE B
PLATTE B
PIASTRA B
PLACA B

ACEK6540

1	110006540	1	Short engine	Bloc embielle Motore allegger.	Rumpfmotor Bloque embielado
2	1 (A)	1	Cylinder block	Bloc cylindres Monoblocco	Zylinderblock Bloque cilindros
2	1	1	Crankshaft	Vilebrequin Albero a gomiti	Kurbelwelle Ciguenal
2	1	4	Piston	Piston Pistone	Kolben Piston
2	1	4	Piston ring	Segment piston Fascia elastica	Kolbenring Aro de piston
2	1	4	Conrod	Bielle Biella	Pleuel Biela
2	1	8	Main bearing	Roulement princ Bronzine princip	Hauptlager Cojinete princip
2	1	8	Big end bearing	Roulement extrem Bronzine finali	Pleuellager Coj.cab.biela
2	1	2	Thrust washer	Rondelle butee Rondella reggisp	Anlaufscheibe Arandela aceler

(A) COMPLETE WITH PLUGS
AVEC BOUGIES
KOMPLETT MIT STOPFEN
COMPLETO DI TAPPI
INCLUYENDO BUJIAS

K9112|ACHK -001-B

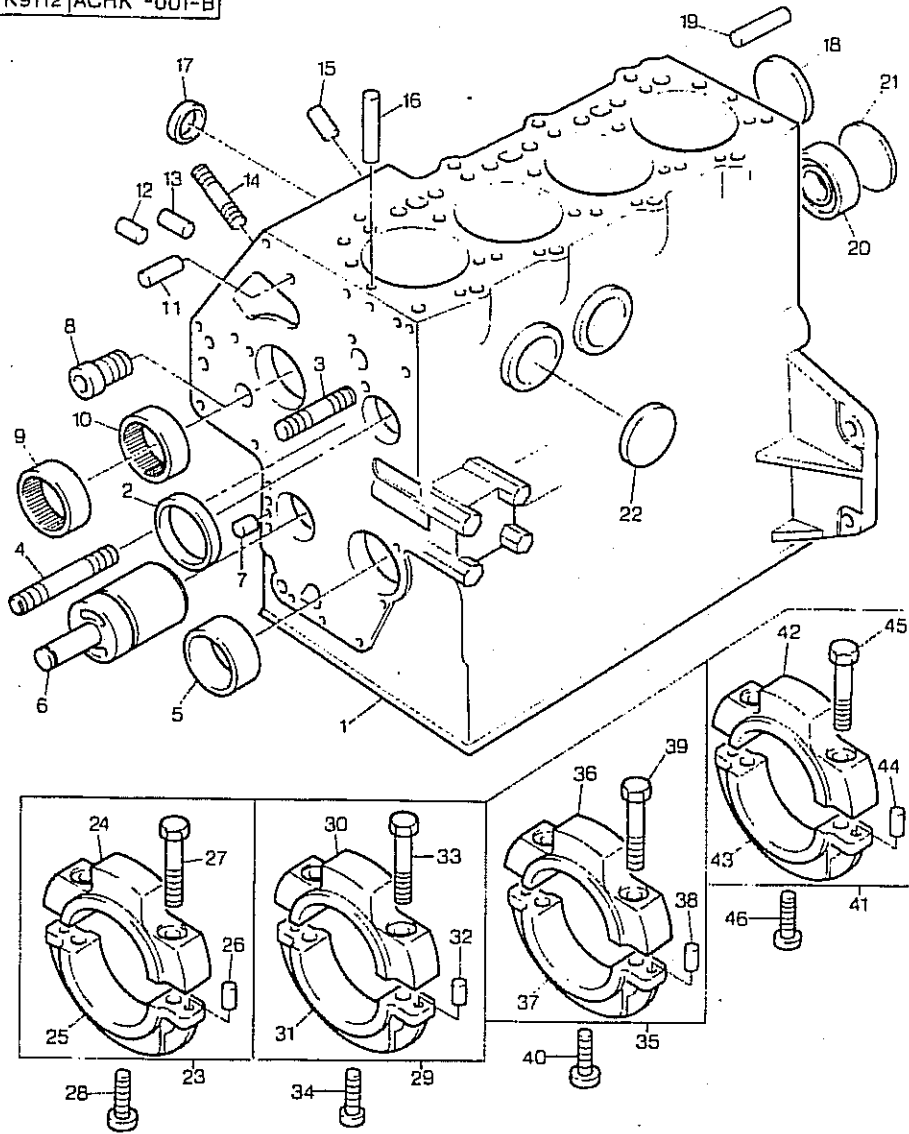

CYLINDER BLOCK
BLOC-CYLINDRES
ZYLINDERBLOCK
MONOBLOCCO
BLOQUE-CILINDROS

PLATE B
PLAQUE B
PLATTE B
PIASTRA B
PLACA B

ACHK0033

1	110186130	● 110107320	1	Kit,cyl.block	Jeu bloc cylindr Kit,monoblocco	Zyl.blocksatz Jgo.bloque cil.
2	064200040	1	1	Plug	Bouchon Tappo	Verschl.stopfen Tapon
3	012100635	1	1	Stud	Goujon Prigioniero	Stehbolzen Esparrago
4	012100660	1	1	Stud	Goujon Prigioniero	Stehbolzen Esparrago
5	198517220	1	1	Bush	Bague Boccola	Buchse Casquillo
5	198517224	Ⅹ (-)0.25MM	1	Bush	Bague Boccola	Buchse Casquillo
5	198517227	Ⅹ (-)0.50MM	1	Bush	Bague Boccola	Buchse Casquillo
6	165296130	1	1	Shaft	Arbre Albero	Welle Arbol
7	198466010	1	3	Plug	Bouchon Tappo	Verschl.stopfen Tapon
8	198517090	1	1	Bush	Bague Boccola	Buchse Casquillo
9	042309018	1	1	Bearing	Coussinet Cuscinetto	Lager Cojinete
10	042309017	1	1	Bearing	Coussinet Cuscinetto	Lager Cojinete
11	030500616	1	2	Dowel	Plot Spina	Zylinderstift Centraje
12	198466030	1	4	Plug	Bouchon Tappo	Verschl.stopfen Tapon
13	198466020	1	4	Plug	Bouchon Tappo	Verschl.stopfen Tapon
14	012100820	1	3	Stud	Goujon Prigioniero	Stehbolzen Esparrago
15	030500612	1	2	Dowel	Plot Spina	Zylinderstift Centraje
16	030309005	1	2	Pin	Goupille Perno	Bolzen Pasador
17	064200025	1	2	Plug	Bouchon Tappo	Verschl.stopfen Tapon
18	064200040	1	1	Plug	Bouchon Tappo	Verschl.stopfen Tapon
19	030501025	1	2	Dowel	Plot Spina	Zylinderstift Centraje
20	040106203	1	1	Bearing	Coussinet Cuscinetto	Lager Cojinete
21	064100045	1	1	Plug	Bouchon Tappo	Verschl.stopfen Tapon
22	064200040	1	3	Plug	Bouchon Tappo	Verschl.stopfen Tapon

K9112 ACHK -001-B

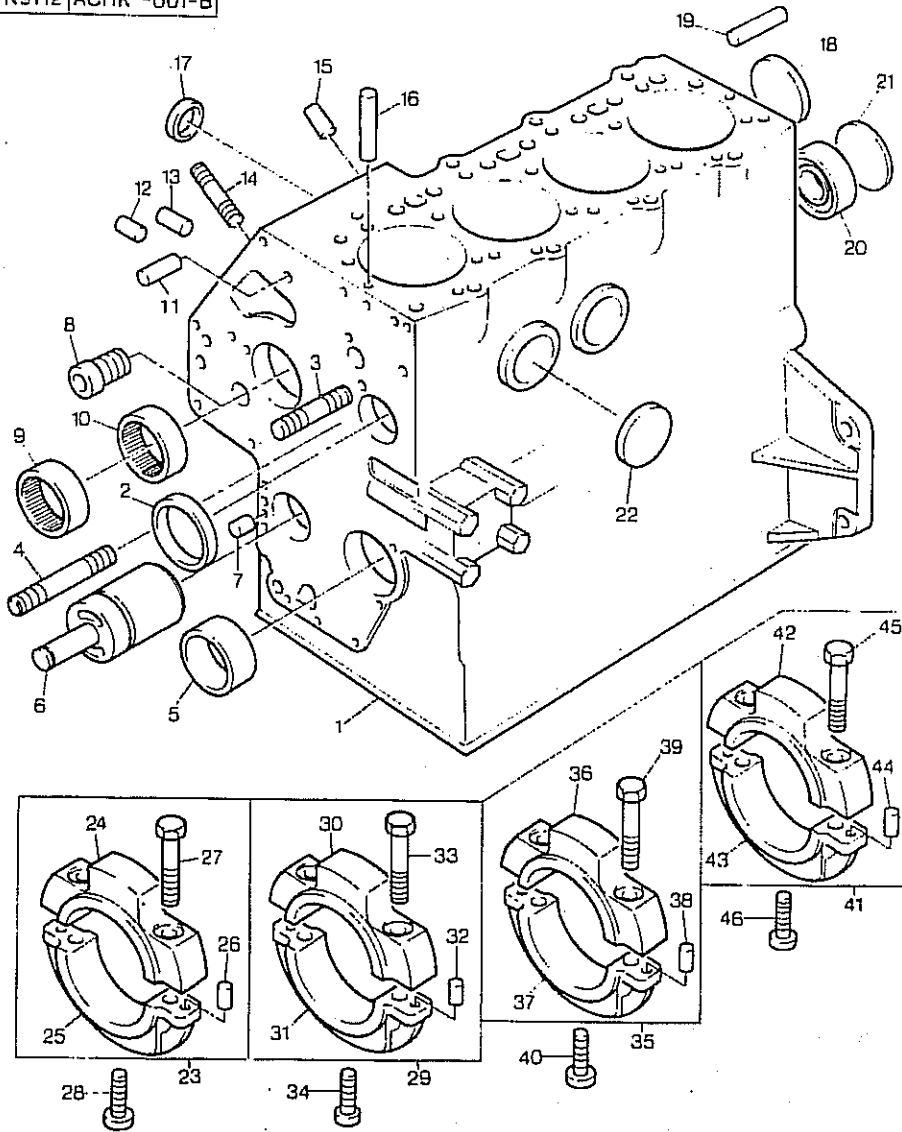

CYLINDER BLOCK
 BLOC-CYLINDRES
 ZYLINDERBLOCK
 MONOBLOCCO
 BLOQUE-CILINDROS

PLATE B
 PLAQUE B
 PLATTE B
 PIASTRA B
 PLACA B

ACHK0033

23	110156250	1	1	Holder	Piece support Supporto di base	Halter Sujetador
24		23	REF.NO.23	1	Cap	Chapeau Cappello
25		23	REF.NO.23	1	Cap	Chapeau Cappello
26	030500612	23		2	Dowel	Plot Spina
27	010111055	23		2	Screw	Vis Vite
28	011311075	1		1	Screw	Vis Vite
29	110156171	1		1	Holder	Piece support Supporto di base
30		29	REF.NO.29	1	Cap	Chapeau Cappello
31		29	REF.NO.29	1	Cap	Chapeau Cappello
32	030500612	29		2	Dowel	Plot Spina
33	010111055	29		2	Screw	Vis Vite
34	011311075	1		1	Screw	Vis Vite
35	110156181	1		1	Holder	Piece support Supporto di base
36		35	REF.NO.35	1	Cap	Chapeau Cappello
37		35	REF.NO.35	1	Cap	Chapeau Cappello
38	030500612	35		2	Dowel	Plot Spina
39	010111055	35		2	Screw	Vis Vite
40	011311075	1		1	Screw	Vis Vite
41	110156191	1		1	Holder	Piece support Supporto di base
42		41	REF.NO.41	1	Cap	Chapeau Cappello
43		41	REF.NO.41	1	Cap	Chapeau Cappello
44	030500612	41		2	Dowel	Plot Spina
45	010111055	41		2	Screw	Vis Vite
46	010700865	1		2	Screw	Vis Vite

K9123 ACHK-003 - C

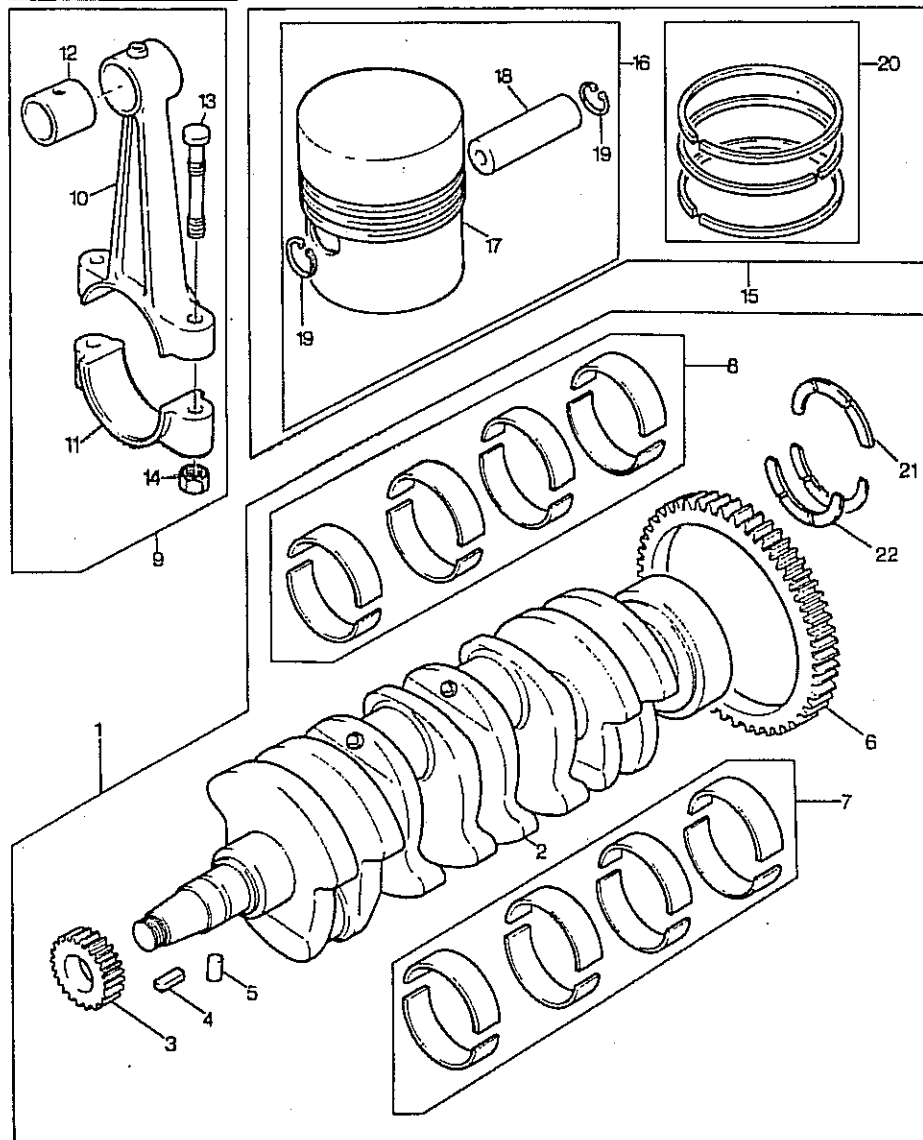

CRANKSHAFT, PISTONS AND CONNECTING RODS
 VILEBREQUIN PISTONS ET BIELLES
 KURBELWELLE, KOLBEN UND PLEUEL
 ALBERO A MANOVELLA-BIELLE E PISTONI
 CIGUENAL, PISTONES A BIELAS

PLATE C
 PLAQUE C
 PLATTE C
 PIASTRA C
 PLACA C

ACHK0033

1	115236110		1	Kit, crankshaft	Jeu vilebrequin Kit alberogomiti	Kurbelwellensatz Ciguenal juego
2		1 ➔ REF.1	1	Crankshaft	Vilebrequin Albero a gomiti	Kurbelwelle Ciguenal
3	115276200	1	1	Gear	Engrenage Ingranaggio	Zahnrad Engranaje
4	034100508	1	1	Key	Clavette Chiavetta	Passkeil Clave
5	030509020	1	1	Key	Clavette Chiavetta	Passkeil Clave
7	198586140	1 (A)	1	Kit, bearing	Jeu coussinets Kit cuscinetto	Lagersatz Juego cojinetes
7	198586150	(A) X (-)0.25MM	X	Kit, bearing	Jeu coussinets Kit cuscinetto	Lagersatz Juego cojinetes
7	198586160	(A) X (-)0.50MM	X	Kit, bearing	Jeu coussinets Kit cuscinetto	Lagersatz Juego cojinetes
8	198586170	1 (A)	1	Kit, bearing	Jeu coussinets Kit cuscinetto	Lagersatz Juego cojinetes
8	198586180	(A) X (-)0.25MM	X	Kit, bearing	Jeu coussinets Kit cuscinetto	Lagersatz Juego cojinetes
8	198586190	(A) X (-)0.50MM	X	Kit, bearing	Jeu coussinets Kit cuscinetto	Lagersatz Juego cojinetes
9	115026250		4	Kit, conrod	Jeu bielle Kit biella	Pleuelst.satz Juego de biela
10		9 ➔ REF.9	1	Rod	Tringle Asta	Stange Varilla
11		9 ➔ REF.9	1	Cap	Chapeau Cappello	Kappe Tapa
12	198517265	9	4	Bush	Bague Boccola	Buchse Casquillo
13	115176140	9	2	Screw	Vis Vite	Schraube Tornillo
14	020109087	9	2	Nut	Ecrou Dado	Mutter Tuerca
15	115016720		4	Kit, piston	Jeu piston Kit pistone	Kolbensatz Juego de piston
15	115016804	X (+)0.5MM ● 115016724	X	Kit, piston	Jeu piston Kit pistone	Kolbensatz Juego de piston
15	115016727	X (+)1.0MM	X	Kit, piston	Jeu piston Kit pistone	Kolbensatz Juego de piston
16	115016800	15	1	Kit, piston	Jeu piston Kit pistone	Kolbensatz Juego de piston
16	115016804	15 X (+)0.5MM	1	Kit, piston	Jeu piston Kit pistone	Kolbensatz Juego de piston
16	115016807	15 X (+)1.0MM	1	Kit, piston	Jeu piston Kit pistone	Kolbensatz Juego de piston
17		16 ➔ REF.16	1	Piston	Piston Pistone	Kolben Piston

K9123 ACHK-003 - C

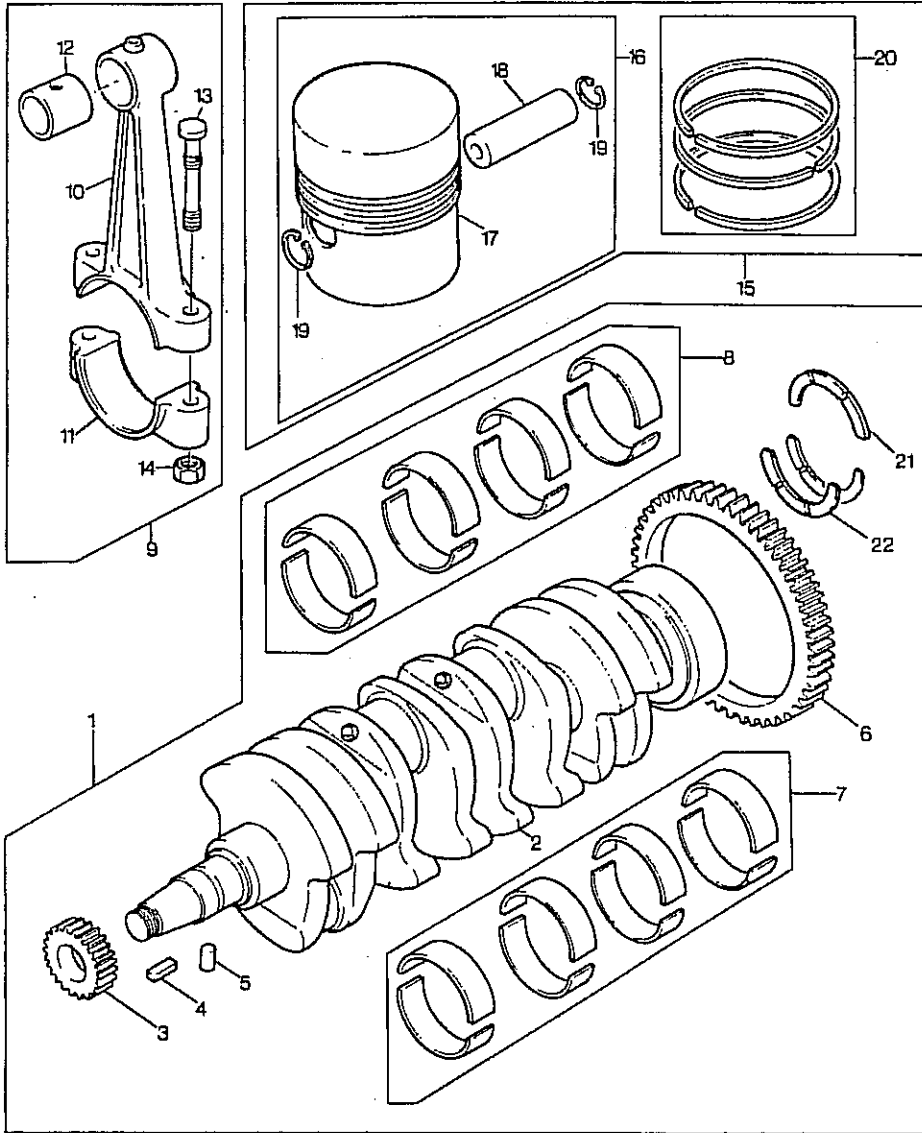

CRANKSHAFT, PISTONS AND CONNECTING RODS
 VILEBREQUIN, PISTONS ET BIELLES
 KURBELWELLE, KOLBEN UND PLEUEL
 ALBERO A MANOVELLA-BIELLE E PISTONI
 CIGUENAL, PISTONES A BIELAS

PLATE C
 PLAQUE C
 PLATTE C
 PIASTRA C.
 PLACA C

ACHK0033

18	115326220	16	4	Gudgeon pin	Axe tourillon Spinotto.	Kolbenbolzen. Eje de piston
19	036500028	16	8	Circlip	Segment d arret Anello d'arresto	Sicherungsring Circuitito
20	115107290	15	4	Kit, piston ring	Jeu segm piston Kit fascie elast	Kolbenringsatz Aros.pist.juego
20	115107293	15	X	Kit, piston ring	Jeu segm piston Kit fascie elast	Kolbenringsatz Aros.pist.juego
20	115107295	15	X	Kit, piston ring	Jeu segm piston Kit fascie elast	Kolbenringsatz Aros.pist.juego
21	199266210	1	1	Thrust washer	Rondelle butee Rondella reggisp	Anlaufscheibe Arandela aceler
22	199266200	1	2	Thrust washer	Rondelle butee Rondella reggisp	Anlaufscheibe Arandela aceler

(A) BEARINGS ARE PRE-FINISHED
 LES COUSSINETS SONT PRE-FINIS
 FERTILAGER
 LE BRONZINE SOND SEMI LAVORATO
 LOS COJINETE SON PREACEBADOS

K9127 ACHK-002-B

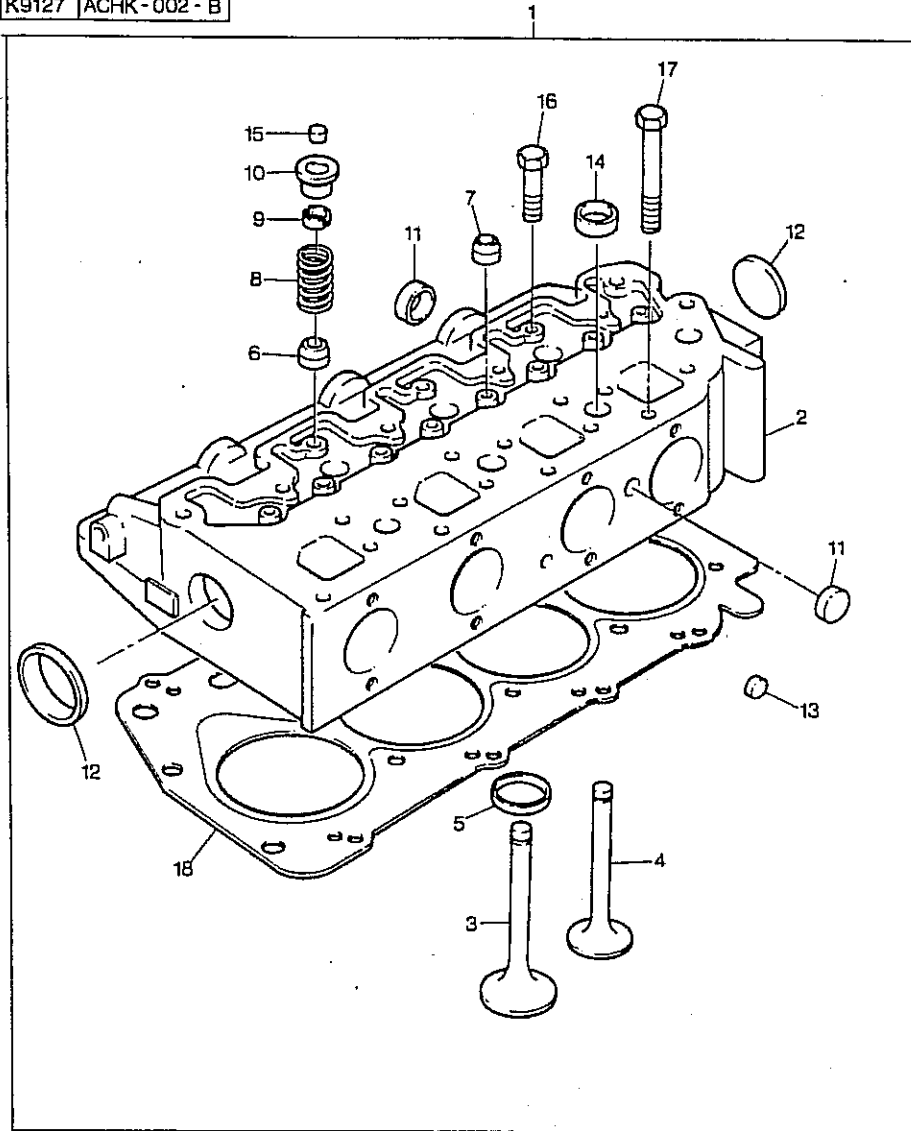

CYLINDER HEAD
CULASSE
ZYLINDERKOPF
TESTATA
CULATA

PLATE B
PLAQUE B
PIATTE B
PIASTRA B
PLACA B

ACHK0033

1	111086150	(A)	1	Kit, cyl. head	Jeu culasse	Zylinderkopfsatz
		●		Kit testata	Kit testata	Juego de culata
2	111086170	1 (B)	1	Kit, cyl. head	Jeu culasse	Zylinderkopfsatz
				Kit testata	Kit testata	Juego de culata
3	120166290	1	4	Valve inlet	Soupape admiss	Einlassventil
				Valvola immissi.	Valvola immissi.	Valvula admission
4	120176300	1	4	Valve exhaust	Soupape echapp	Auslassventil
				Valvola scarico	Valvola scarico	Valvula escape
5	110136300	1	4	Insert	Douille	Einsatzstueck
				Inserto	Inserto	Insercion
6	120406070	1	4	Seal	Bague etancheite	Dichtring
				Paraolio	Paraolio	Reten
7	120406050	1	4	Seal	Bague etancheite	Dichtring
				Paraolio	Paraolio	Reten
8	198216700	1	8	Spring	Ressort	Feder
				Molla	Molla	Muelle
9	120226070	1	8	Cotter	Bicone	Splint
				Spinotto	Spinotto	Pasador abierto
10	120186080	1	8	Cap	Chapeau	Kappe
				Cappello	Cappello	Tapa
11	064200025	2	6	Plug	Bouchon	Verschl.stopfen
				Tappo	Tappo	Tapon
12	064200030	2	2	Plug	Bouchon	Verschl.stopfen
				Tappo	Tappo	Tapon
13	064200010	2	4	Plug	Bouchon	Verschl.stopfen
				Tappo	Tappo	Tapon
14	064200018	2	7	Plug	Bouchon	Verschl.stopfen
				Tappo	Tappo	Tapon
15	120216040	(C)	8	Cap	Chapeau	Kappe
				Cappello	Cappello	Tapa
16	111136370	(C)	4	Screw	Vis	Schraube
				Vite	Vite	Tornillo
17	111136360	(C)	14	Screw	Vis	Schraube
				Vite	Vite	Tornillo
18	111147190	(C)	1	Gasket	Joint	Dichtscheibe
		Σ (+)1.3 MM		Gasket	Guarnizione	Empaquedatura
18	111147200	(C)	1	Gasket	Joint	Dichtscheibe
		Σ (+)1.4 MM		Gasket	Guarnizione	Empaquedatura

(A) MAJOR ASSEMBLY-SEE ITEM 2 FOR MINOR ASSEMBLY
ENSEMBLE PRINCIPAL VOIR LA REFERENCE NO.2 POUR L'ENSEMBLE MINEUR
GROSSE BAUGRUPPE - SIEHE POS.2 KLEINE BAUGRUPPE
ASSIEME PRINCIPALE VEDERE NO.2 PER ASSIEME SECOND ARIO
CONJUNTO PRINCIPAL - VEASE EL RENGLON NO.2 PARA ELCONJUNTO MENOR

K9127 ACHK-002 - B

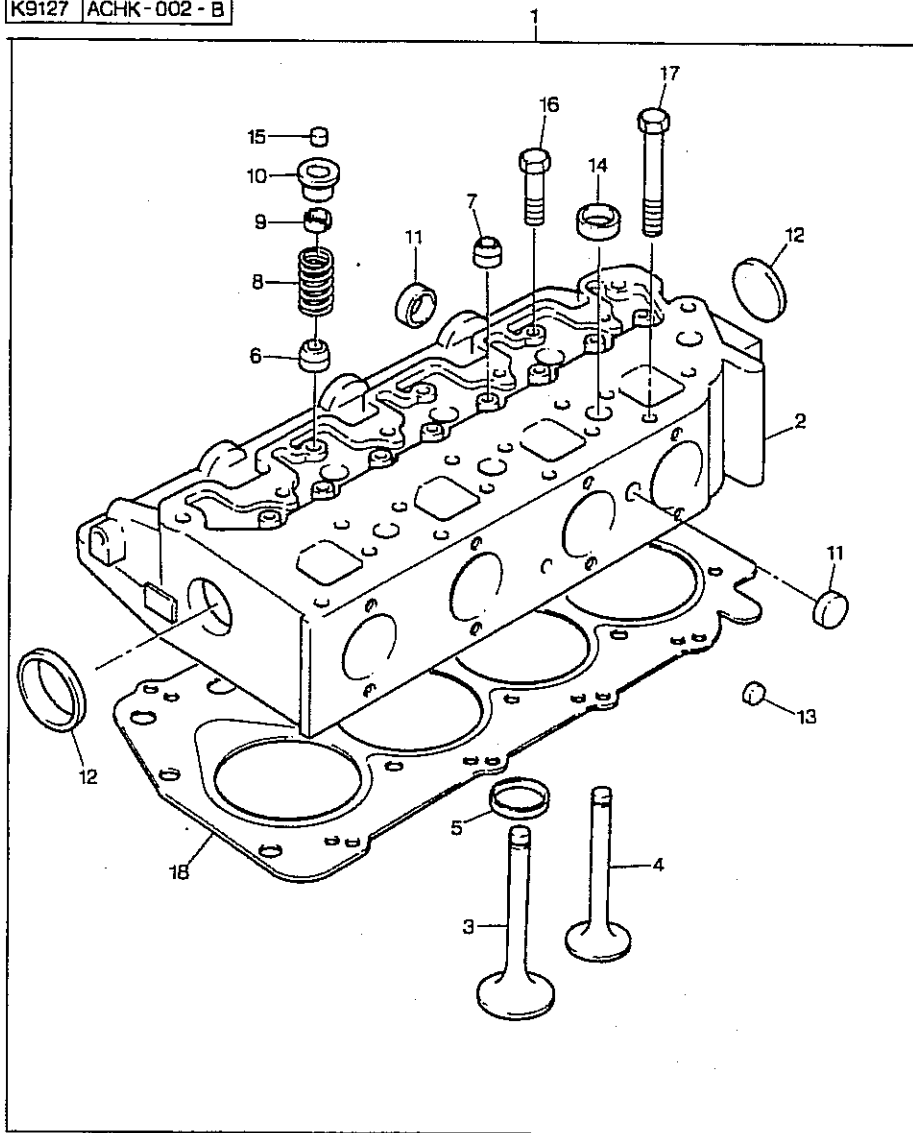

CYLINDER HEAD
CULASSE
ZYLINDERKOPF
TESTATA
CULATA

ACHK0033

PLATE B
PLAQUE B
PLATTE B
PIASTRA B
PLACA B

- (B) MINOR ASSEMBLY
ENSEMBLE MINEUR
KLEINE BAUGRUPPE
ASSIEME SECONDARIO
CONJUNTO MENOR
- (C) NOT INCLUDED IN REF.1
NON INCLUS DANS L'ITEM NO.1
NICHT IN POS NR.1
NON INCLUSO IN RIFERIMENTO NO.1
NO SUMINISTRADO EN LA REFERENCIA NO.1

K9133 | ACHK-001-C

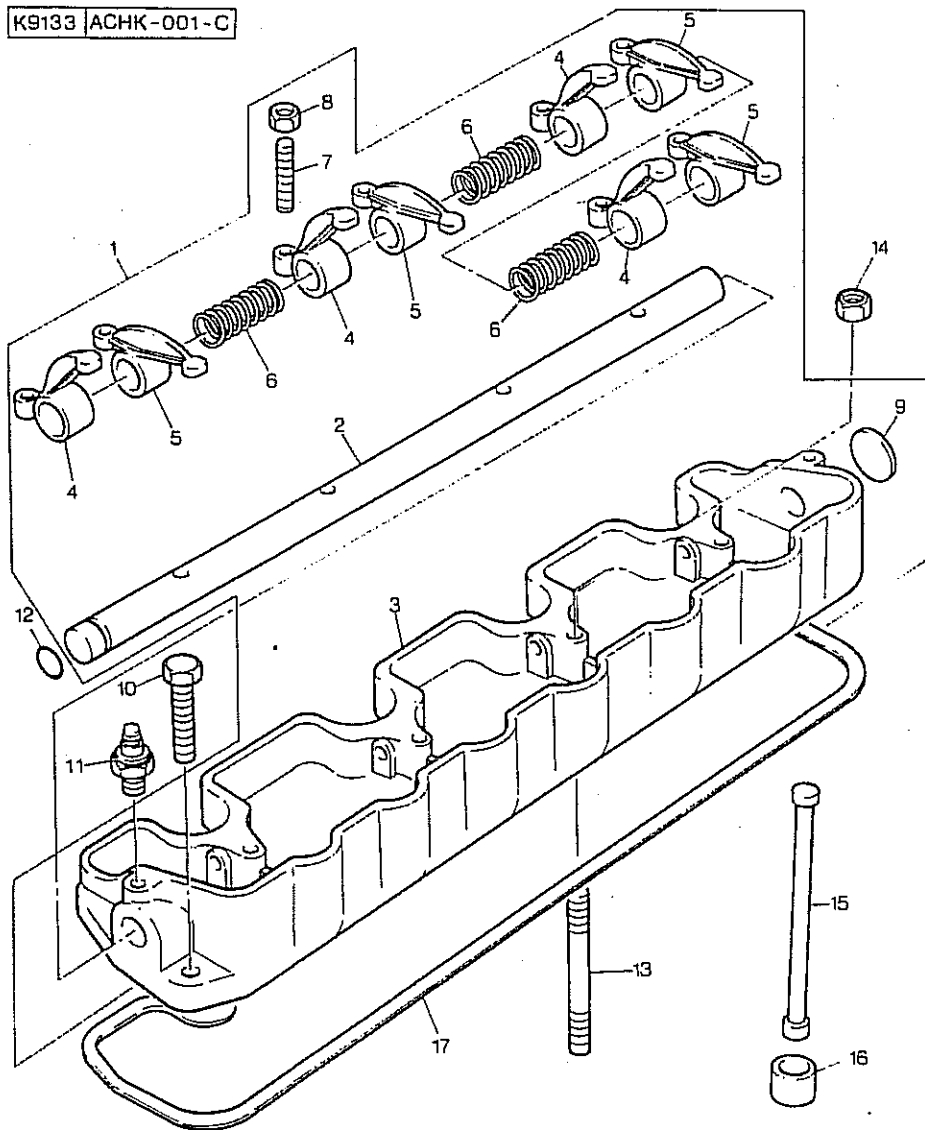

ROCKER SHAFT
 AXE DES CULBUTEURS
 KIPPEBELANLAGE
 ASSE A BILANCIERI
 EJE DE BALANCIN

PLATE C
 PLAQUE C
 PLATTE C
 PIASTRA C
 PLACA C

ACHK0033

1	120336090	● 120036391 ● 120036390	1	Rocker shaft ass	Rampe culbuteurs Asse bilancieri	Kipphebelachse Conj.eje balanc
2	120316200	1	1	Rocker shaft	Arbre culbuteurs Albero bilancier	Schwingh.welle Eje balancines
3	120346260	1	1	Bracket	Support fixation Supporto fissagg	Haltearm Soporte
4	120356131	1 ▶ ● 120356130	4	Lever	Levier Leva	Hebel Paianca
5	120356141	1 ◀ ● 120356140	4	Lever	Levier Leva	Hebel Paianca
6	198217170	1	3	Spring	Ressort Molla	Feder Muelle
7	199486220	1	8	Adjusting screw	Vis reglage Vite di regolaz.	Einstellschraube Tornillo ajusta
8	020109076	1	8	Nut	Ecrou Dado	Mutter Tuerca
9	064200015	1	1	Plug	Bouchon Tappo	Verschl.stopfen Tapon
10	011300650		1	Screw	Vis Vite	Schraube Tornillo
11	011300625		1	Screw	Vis Vite	Schraube Tornillo
12	052109076	● 052100110	1	O ring	Joint torique Anello or	O-ring Junta torica
13	012109044		4	Stud	Goujon Prigioniero	Stehbolzen Esparrago
14	023109002		4	Nut	Ecrou Dado	Mutter Tuerca
15	120456250		8	Rod	Tringle Asta	Stange Varilla
16	120116100		8	Tappet	Poussoir soupape Punteria	Ventilstoessel Taquet
17	052109067		1	Joint	Joint plat Giunto	Dichtung Junta

K9136 ACHK-001- A

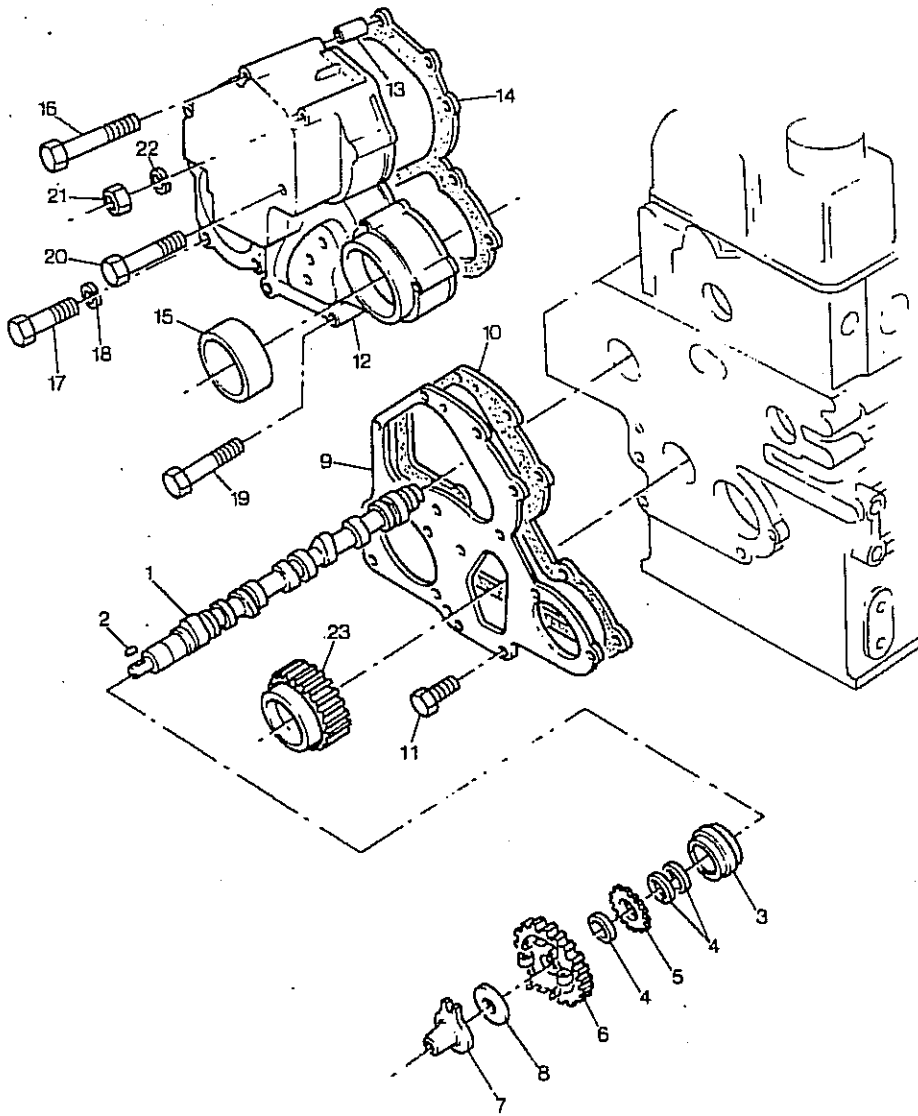

TIMING GEAR AND CAMSHAFT
 DISTRIBUTION ET ARBRE A CAMES
 STEUERGETRIEBE UND NOCKENWELLE
 INGRANAGGI E ALBERO DELLA DISTRIBUZIONE
 DISTRIBUCION Y EJE DE LEVAS

PLATE A
 PLAQUE A
 PLATTE A
 PIATRA A
 PLACA A

ACHK0033

1	120026320	● 120026180	1	Camshaft	Arbre a cames Albero a camme	Nockenwelle Arbol de levas
2	034100508	1	1	Key	Clavette Chiavetta	Passkeil Clave
3	040109057	1	1	Bearing	Coussinet Cuscinetto	Lager Cojinete
4	199216230	1	3	Spacer	Entretoise Distanziale	Abstandstueck Pieza distancia
5	120736081	1	1	Gear	Engrenage Ingranaggio	Zahnrad Engranaje
6	120016050	1	1	Gear	Engrenage Ingranaggio	Zahnrad Engranaje
7	125256120		1	Tappet	Poussoir soupape Punteria	Ventilstoessel Taquet
9	165166221		1	Plate	Plaque Piastra	Platte Plato
10	165996361		1	Joint	Joint plat Giunto	Dichtung Junta
11	011300612		2	Bolt	Boulon Bullone	Masch.schraube Perno
12	165106092	● 165106091 ● 165106220	1	Case	Caissette Cassa	Kasten Estuche
13	030300414	12	1	Pin	Goupille Perno	Bolzen Pasador
14	165996351		1	Gasket	Joint Guarnizione	Dichtscheibe Empaquedatura
15	198636160		1	Seal	Bague etancheite Paraolio	Dichtring Reten
16	011300645		6	Screw	Vis Vite	Schraube Tornillo
17	011300860		4	Screw	Vis Vite	Schraube Tornillo
19	011300680		2	Screw	Vis Vite	Schraube Tornillo
20	011300660		5	Screw	Vis Vite	Schraube Tornillo
21	023100006		1	Nut	Ecrou Dado	Mutter Tuerca
23	(A)		1	Gear	Engrenage Ingranaggio	Zahnrad Engranaje

(A) SEE LUB OIL PUMP SECTION
 VOIR LA SECTION POMPE A HUILE
 SIEHE SCHMIEROELPUMPE
 VEDERE SEZIONE DE POMPA LUBRIFICAZIONE
 VER LA SECCION DEL BOMBA DEL ACEITE

K9137 ACHK-002-B

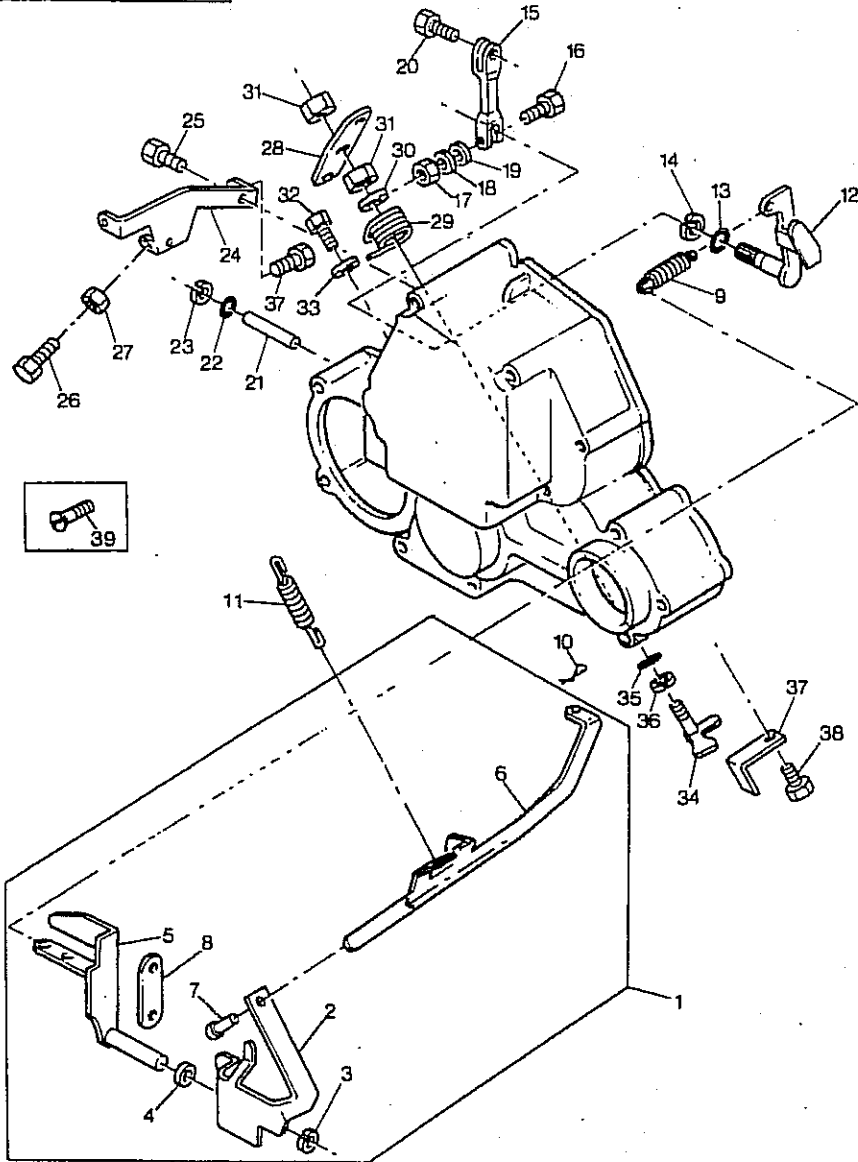

TIMING GEAR AND CAMSHAFT
 DISTRIBUTION ET ARBRE A CAMES
 STEUERGETRIEBE UND NOCKENWELLE
 INGRANAGGI E ALBERO DELLA DISTRIBUZIONE
 DISTRIBUCION Y EJE DE LEVAS

PLATE B
 PLAQUE B
 PLATTE B
 PIASTRA B
 PLACA B

ACHK0033

2	125046170	1	Lever	Levier	Hebel
3	036800008	1	Circlip	Segment d arret	Palanca
4	026200010	1	Washer	Anello d'arresto	Sicherungsring
5	125406080	1	Lever	Rondelle	Circuito
9	198217220	1	Spring	Rondella	Unterlegscheibe
10	031100004	1	Pin	Levier	Arandela
11	198216731	1	Spring	Leva	Hebel
12	125156170	1	Arm	Leva	Palanca
13	052100070	1	O ring	Ressort	Feder
14	036800008	1	Circlip	Molla	Muelle
15	125416020	1	Lever	Goupille	Boizen
17	023100006	1	Nut	Perno	Pasador
20	010100630	1	Screw	Ressort	Feder
21	125116140	1	Shaft	Molla	Muelle
22	052100030	1	O ring	Bras	Arm
23	036800005	1	Circlip	Braccio	Brazo
24	125976120	1	Stay	Joint torique	O-ring
25	011300616	2	Screw	Anello or	Junta torica
26	010109264	2	Screw	Segment d arret	Sicherungsring
27	023100006	2	Nut	Anello d'arresto	Circuito
28	125176080	1	Lever	Levier	Hebel
29	198216760	1	Spring	Leva	Palanca
30	026200008	1	Washer	Ressort	Feder
31	020300008	2	Nut	Molla	Muelle
				Rondelle	Unterlegscheibe
				Rondella	Arandela
				Ecrou	Mutter
				Dado	Tuerca

K9137 ACHK-002-B

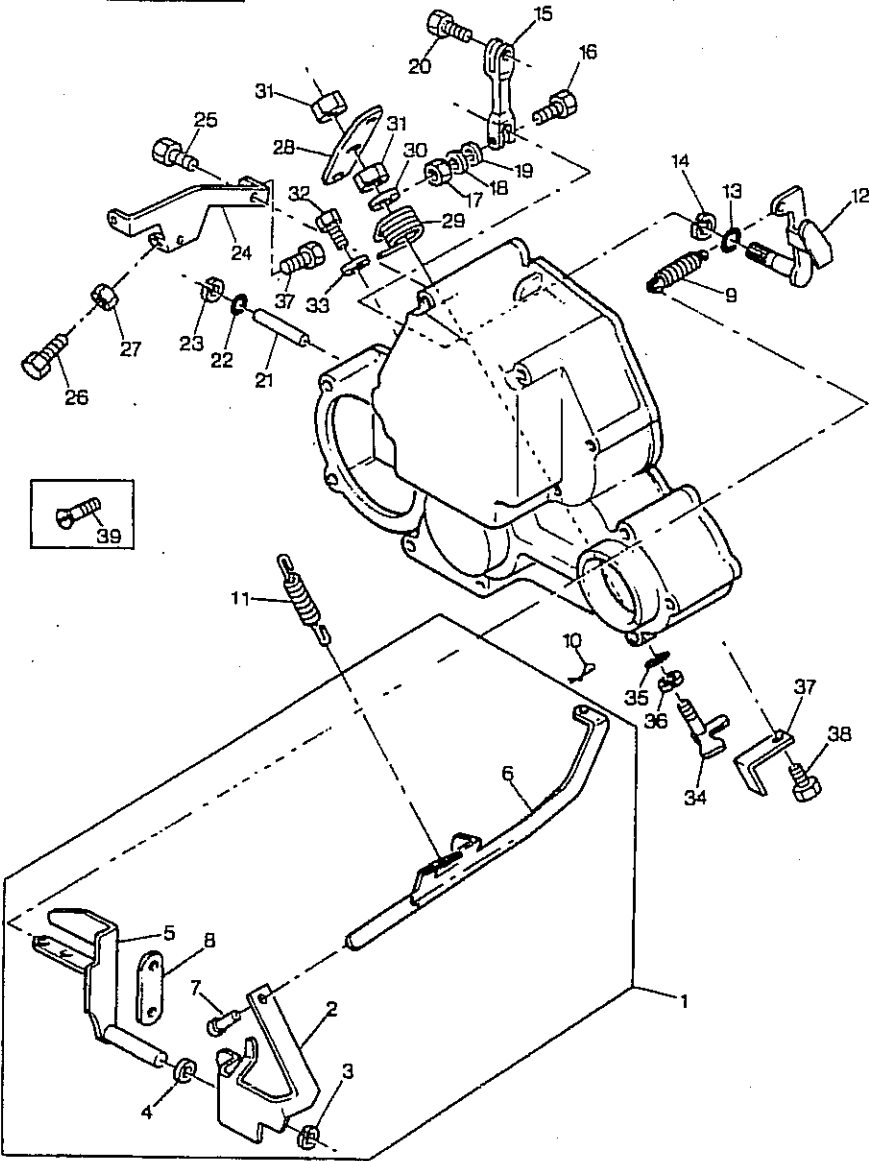

TIMING GEAR AND CAMSHAFT
 DISTRIBUTION ET ARBRE A CAMES
 STEUERGETRIEBE UND NOCKENWELLE
 INGRANAGGI E ALBERO DELLA DISTRIBUZIONE
 DISTRIBUCION Y EJE DE LEVAS

PLATE B
 PLAQUE B
 PLATTE B
 PIASTRA B
 PLACA B

ACHK0033

34	125156180	1	Arm	Bras	Arm
			Braccio	Braccio	Brazo
35	052100050	1	O ring	Joint torique	O-ring
			Anello or	Anello or	Junta torica
36	036800006	1	Circlip	Segment d arret	Sicherungsring
				Anello d'arresto	Circulito

K9151 | ACHK-002-A

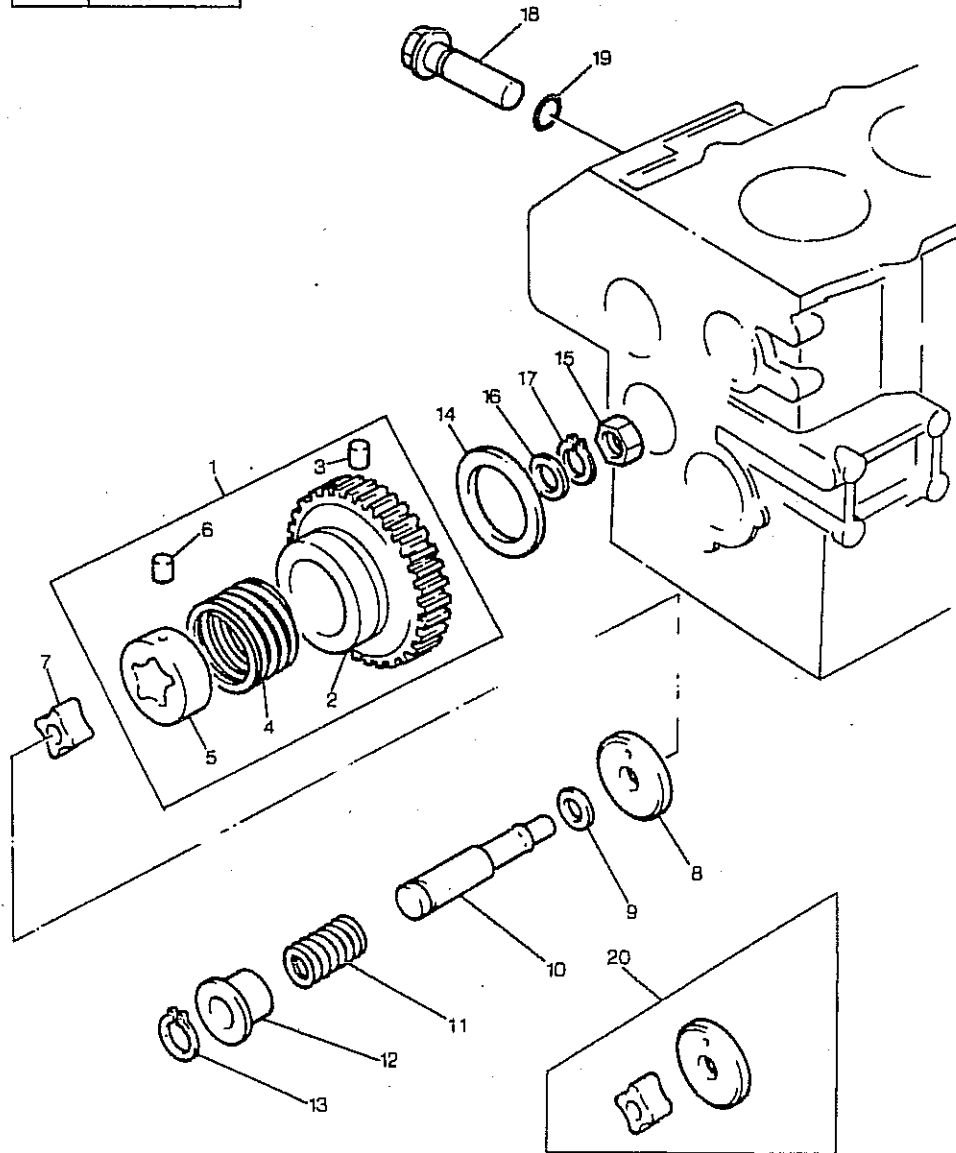

LUBRICATING OIL PUMP AND DELIVERY HOUSING
 POMPE A HUILE ET CLAPET DE DECHARGE
 SCHMIEROELPUMPE UND ENTLASTUNGSVENTIL
 POMPA LUBRIFICAZIONE E CARCASSA
 BOMBA DEL ACEITE Y CARTER DE ALIMENTACION

ACHK0033

PLATE A
 PLAQUE A
 PLATTE A
 PIASTRA A
 PLACA A

1	165026120		1	Gear	Engrenage Ingranaggio	Zahnrad Engranaje
4	198216821	1	1	Spring	Ressort Molla	Feder Mueller
7	140166140		1	Rotor	Rotor Rotore	Rotor Rotor
8	140116140		1	Cover	Couvercle Coperchio	Deckel Cubierta
9	199286150	I (+)0.10MM	X	Shim	Cale reglage Spessore	Einstellblech Calce
9	199286160	I (+)0.15MM	X	Shim	Cale reglage Spessore	Einstellblech Calce
9	199286170	I (+)0.20MM	X	Shim	Cale reglage Spessore	Einstellblech Calce
9	199286180	I (+)0.50MM	X	Shim	Cale reglage Spessore	Einstellblech Calce
11	198216720		1	Spring	Ressort Molla	Feder Mueller
12	199236540		1	Collar	Collerette Collare	Flanschring Collar
13	036800010		1	Circlip	Segment d arret Anello d'arresto	Sicherungsring Circulito
14	199266180		1	Washer	Rondelle Rondella	Unterlegscheibe Arandela
18	140036120		1	Valve	Soupape Valvola	Ventil Valvula
19	052100150		1	O ring	Joint torique Anello or	O-ring Junta torica
20	140186020		X	Kit, repair	Jeu reparation Kit riparazione	Reparatursatz Juego reparacion

K9169 AFHK-001-D

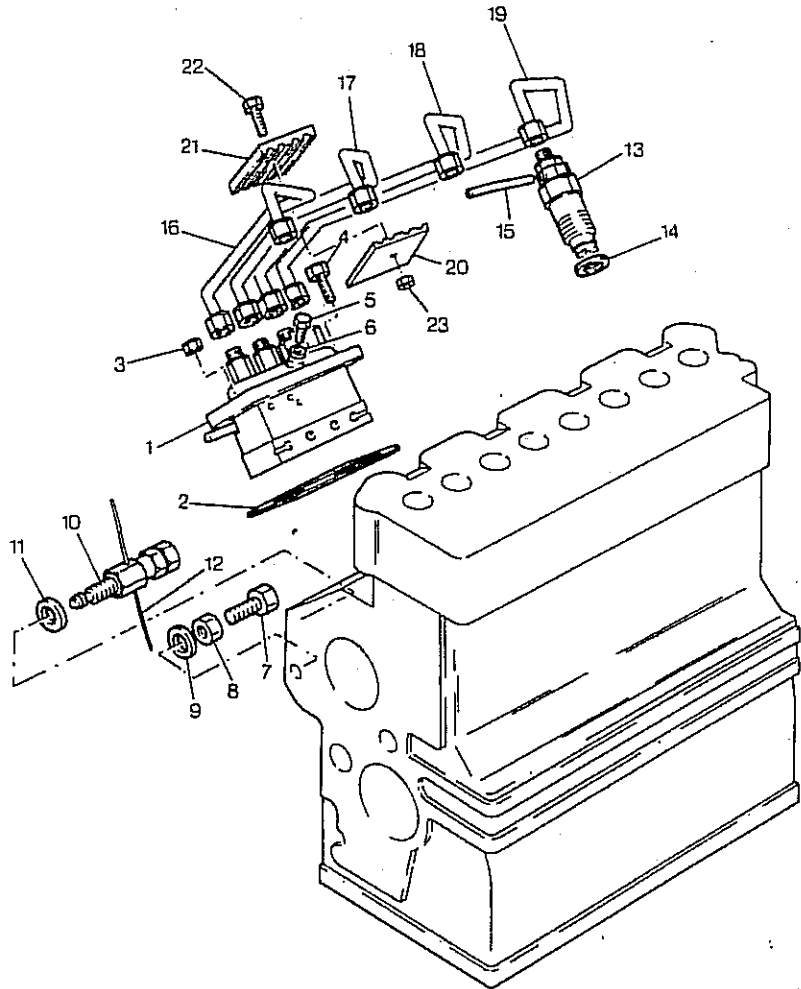

FUEL INJECTION EQUIPMENT (DIESEL)
 EQUIPEMENT D'INJECTION (DIESEL)
 EINSPRITZANLAGE (DIESEL)
 EQUIPAGGIAMENTO INIEZIONE NAFTA (DIESEL)
 EQUIPO DE INYECCION DEL COMBUSTIBLE (DIESEL)
 AFHK2258

PLATE D
 PLAQUE D
 PLATTE D
 PIASTRA D
 PLACA D

1	⊙ AFHK-E	1	Injection pump	Pompe injection Pompa iniezione	Einspritzpumpe Bomba inyectora
2	131437350	I (+) 0.2MM	X Shim	Cale reglage Spessore	Einstellblech Calce
2	131437352	I (+) 0.3MM	X Shim	Cale reglage Spessore	Einstellblech Calce
2	131437354	I (+) 0.4MM	X Shim	Cale reglage Spessore	Einstellblech Calce
2	131437356	I (+) 0.5MM	X Shim	Cale reglage Spessore	Einstellblech Calce
3	023100008		3 Nut	Ecrou Dado	Mutter Tuerca
4	010800820		3 Screw	Vis Vite	Schraube Tornillo
5	131136350		1 Screw	Vis Vite	Schraube Tornillo
6	025100008		1 Washer	Rondelle Rondella	Unterlegscheibe Arandela
7	010109270		1 Screw	Vis Vite	Schraube Tornillo
8	023109002		1 Nut	Ecrou Dado	Mutter Tuerca
9	025100010		1 Washer	Rondelle Rondella	Unterlegscheibe Arandela
10	131046160		1 Screw	Vis Vite	Schraube Tornillo
11	025100010		1 Washer	Rondelle Rondella	Unterlegscheibe Arandela
12	198236030		1 Wire	Fil Filo di ferro	Draht Hilo
13	⊙ AFHK-E		4 Atomiser	Injecteur Atomizzatore	Zerstaeuber Atomizador
14	131426200		4 Gasket	Joint Guarnizione	Dichtscheibe Empaquedatura
15	131606330	● 131606320	1 Pipe	Canalisation Tubo	Rohrleitung Cano
16	131507160	NO.1 CYL.	1 Injection pipe	Tuyau injection Tubo iniezione	Einspritzleitung Tubo d inyeccion
17	131507170	NO.2 CYL.	1 Injection pipe	Tuyau injection Tubo iniezione	Einspritzleitung Tubo d inyeccion
18	131507180	NO.3 CYL.	1 Injection pipe	Tuyau injection Tubo iniezione	Einspritzleitung Tubo d inyeccion
19	131507190	NO.4 CYL.	1 Injection pipe	Tuyau injection Tubo iniezione	Einspritzleitung Tubo d inyeccion
20	199106020		3 Damper	Damper s poulie Ammortizzatore	Daempfer Valv.reguladora
21	199106020		3 Damper	Damper s poulie Ammortizzatore	Daempfer Valv.reguladora

K9169 AFHK-001-D

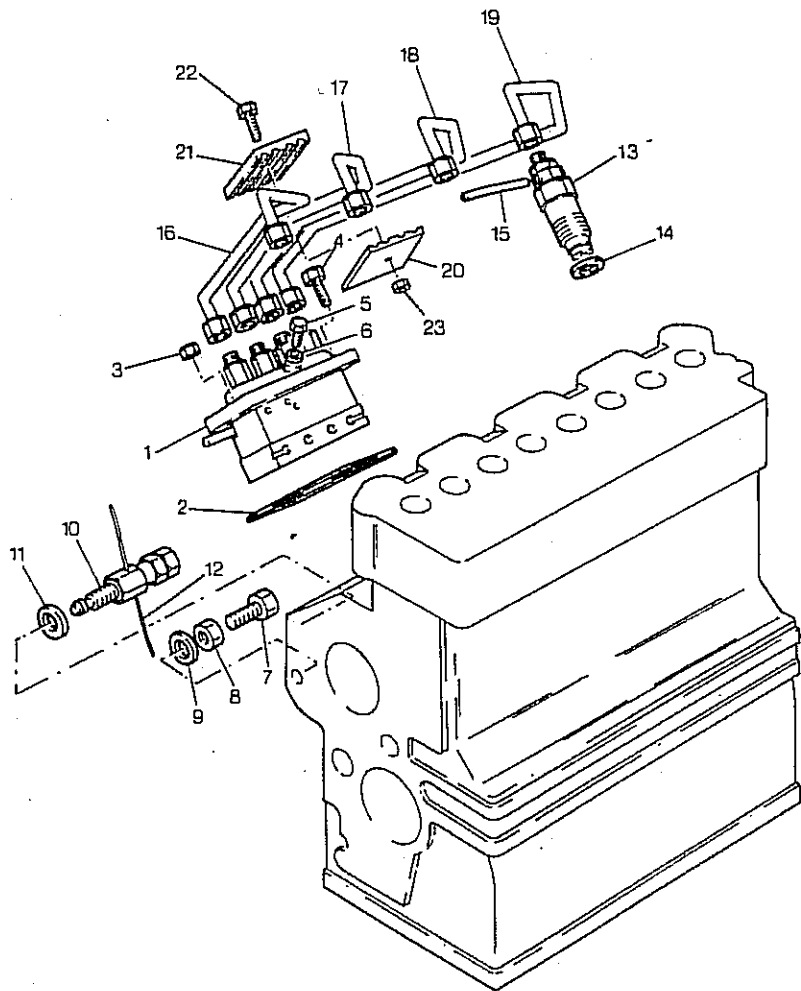

FUEL INJECTION EQUIPMENT (DIESEL)
 EQUIPEMENT D'INJECTION (DIESEL)
 EINSPRITZANLAGE (DIESEL)
 EQUIPAGGIAMENTO INIEZIONE NAFTA (DIESEL)
 EQUIPO DE INYECCION DEL COMBUSTIBLE (DIESEL)
 AFHK2258

PLATE D
 PLAQUE D
 PLATTE D
 PIASTRA D
 PLACA D

22	010100625	3	Screw	Vis Vite	Schraube Tornillo
23	023100006	3	Nut	Ecrou Dado	Mutter Tuerca

K9170 AFHK-001-E

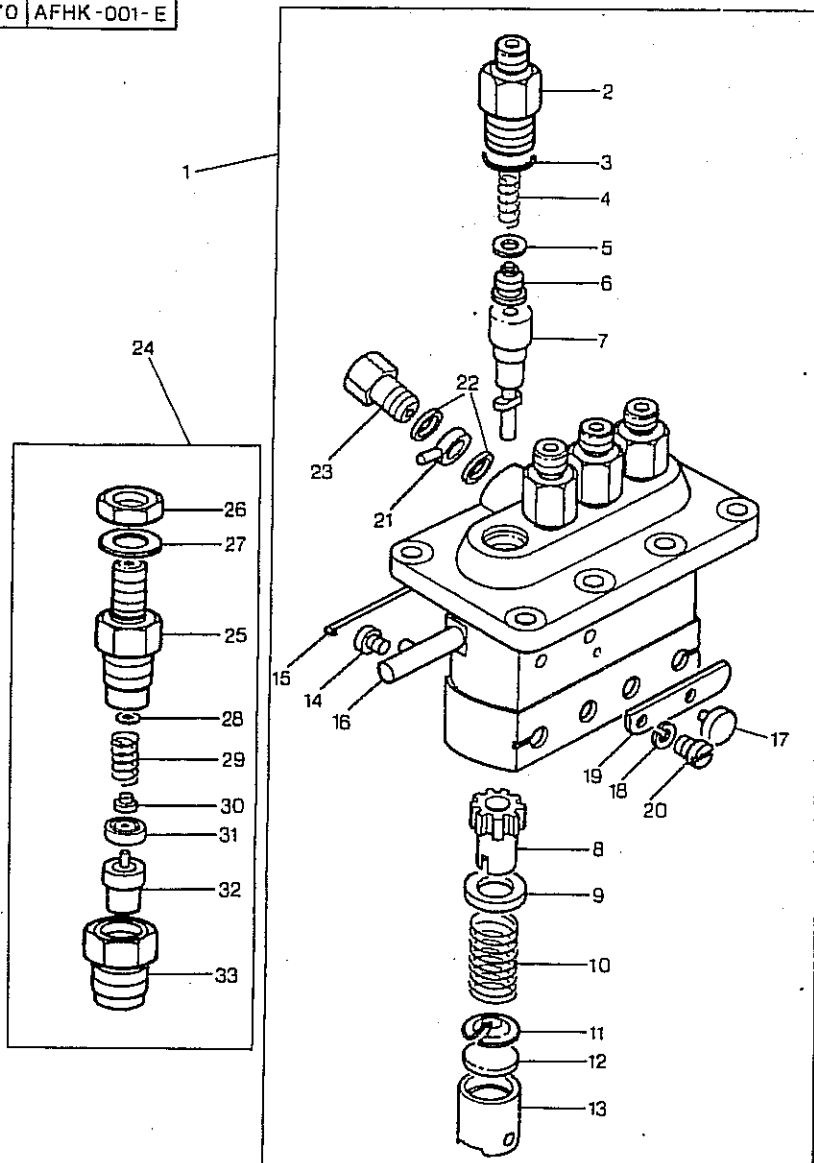

FUEL INJECTION EQUIPMENT (DIESEL)
 EQUIPEMENT D'INJECTION (DIESEL)
 EINSPRITZANLAGE (DIESEL)
 EQUIPAGGIAMENTO INIEZIONE NAFTA (DIESEL)
 EQUIPO DE INYECCION DEL COMBUSTIBLE (DIESEL)
 AFHK2258

PLATE E
 PLAQUE E
 PLATTE E
 PIASTRA E
 PLACA E

1	131017252	1	Injection pump	Pompe injection	Einspritzpumpe
2	131196060	1	131916060	Pompa iniezione	Bomba inyectora
3	131226130	1	4 Holder	Piece support	Halter
4	131176450	1	4 O ring	Supporto di base	Sujetador
5	131186110	1	4 Spring	Joint torique	O-ring
6	131156150	1	4 Gasket	Anello or	Junta torica
7	131116380	1	4 Valve	Ressort	Feder
8	131296647	1	4 Element	Molla	Muelle
9	131296532	1	4 Sleeve	Joint	Dichtscheibe
10	131176320	1	4 Washer	Guarnizione	Empaquetadura
11	131296531	1	4 Spring	Soupape	Ventil
12	131296530	1	4 Washer	Valvola	Valvula
13	131256110	1	X Plate	Element	Element
14	131296645	1	4 Tappet	Elemento	Elemento
15	131296197	1	2 Wire	Manchon	Huelse
16	131296679	1	1 Rack	Manicotto	Mancha
17	131296648	1	3 Pin	Rondelle	Unterlegscheibe
18	131146070	1	3 Washer	Rondella	Arandela
19	131296655	1	1 Cover	Rondella	Arandela
20	131296408	1	3 Screw	Rondella	Arandela
21	131246010	1	1 Connection	Poussoir soupape	Ventilstoessel
22	131296255	1	2 Gasket	Punteria	Taquet
23	131246140	1	1 Bolt	Goupille	Bolzen
24	131406360	4	Atomiser	Perno	Pasador
				Filo di ferro	Draht
				Cremagliere	Hilo
				Cremagliera	Zahnstange
				Goupille	Barra dentada
				Perno	Bolzen
				Rondelle	Pasador
				Rondella	Unterlegscheibe
				Couvercle	Arandela
				Coperchio	Deckel
				Vis	Cubierta
				Vite	Schraube
				Connexion	Tornillo
				Connessione	Verbindung
				Joint	Conexion
				Guarnizione	Dichtscheibe
				Boulon	Empaquetadura
				Bullone	Masch.schraube
				Injecteur	Perno
				Atomizzatore	Zerstaeuber
					Atomizador

K9170 AFHK-001-E

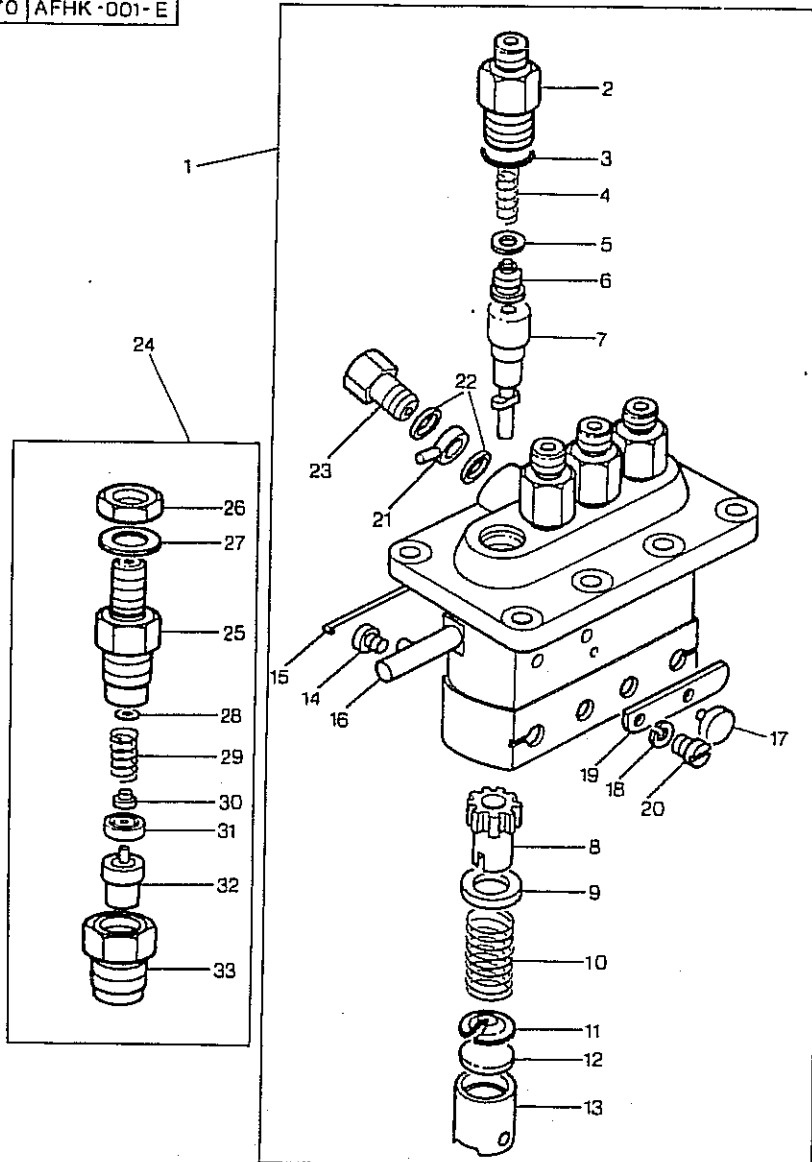

FUEL INJECTION EQUIPMENT (DIESEL)
 EQUIPEMENT D'INJECTION (DIESEL)
 EINSPRITZANLAGE (DIESEL)
 EQUIPAGGIAMENTO INIEZIONE NAFTA (DIESEL)
 EQUIPO DE INYECCION DEL COMBUSTIBLE (DIESEL)
 AFHK2258

PLATE E
 PLAQUE E
 PLATTE E
 PIASTRA E
 PLACA E

25	24 ⇒ REF.24	1	Body	Corps Corpo	Koerper Cuerpo
26	131446006 24	1	Nut	Ecrou Dado	Mutter Tuerca
27	131426230 24	1	Gasket	Joint Guarnizione	Dichtscheibe Empaquetadura
28	131437360 24	1	Shim	Cale réglage Spessore	Einstellblech Calce
29	131446074 24	1	Spring	Ressort Molla	Feder Muelle
30	131446075 24	1	Washer	Rondelle Rondella	Unterlegscheibe Arandela
31	131446076 24	1	Spacer	Entretoise Distanziale	Abstandstueck Pieza distancia
32	131416170 24	1	Nozzle	Nez injecteur Iniettore	Duese Tobera
33	131446077 24	1	Nut	Ecrou Dado	Mutter Tuerca

K9206 CDHK-003-A

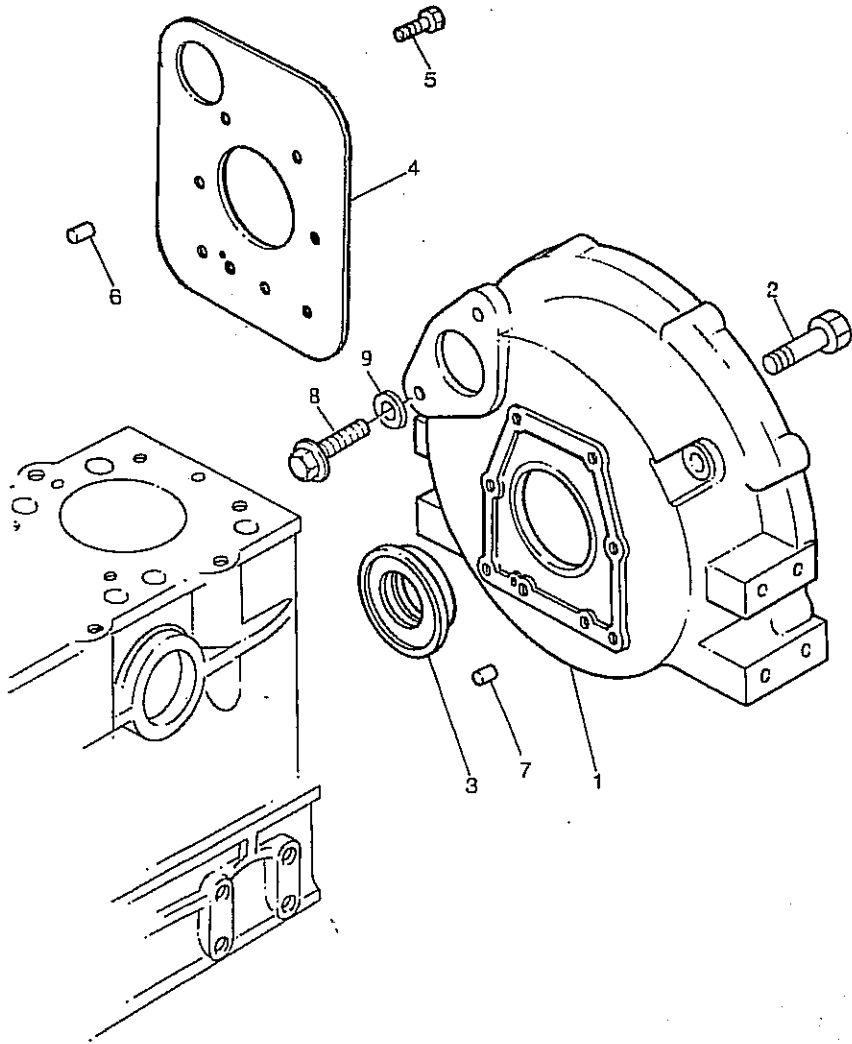

FLYWHEEL HOUSING
 CARTER VOLANT
 SCHWUNGRADGEHAEUSE
 CARCASSA VOLANO
 CARTER DEL VOLANTE

PLATE A
 PLAQUE A
 PLATTE A
 PIASTRA A
 PLACA A

CDHK0768

1	110366510	1	Plate	Plaque Piastra	Platte Plato
2	011300816	10	Screw	Vis Vite	Schraube Tornillo
3	198636170	1	Seal	Bague etancheite Paraolio	Dichtring Reten

K9216 DDHK-001-A

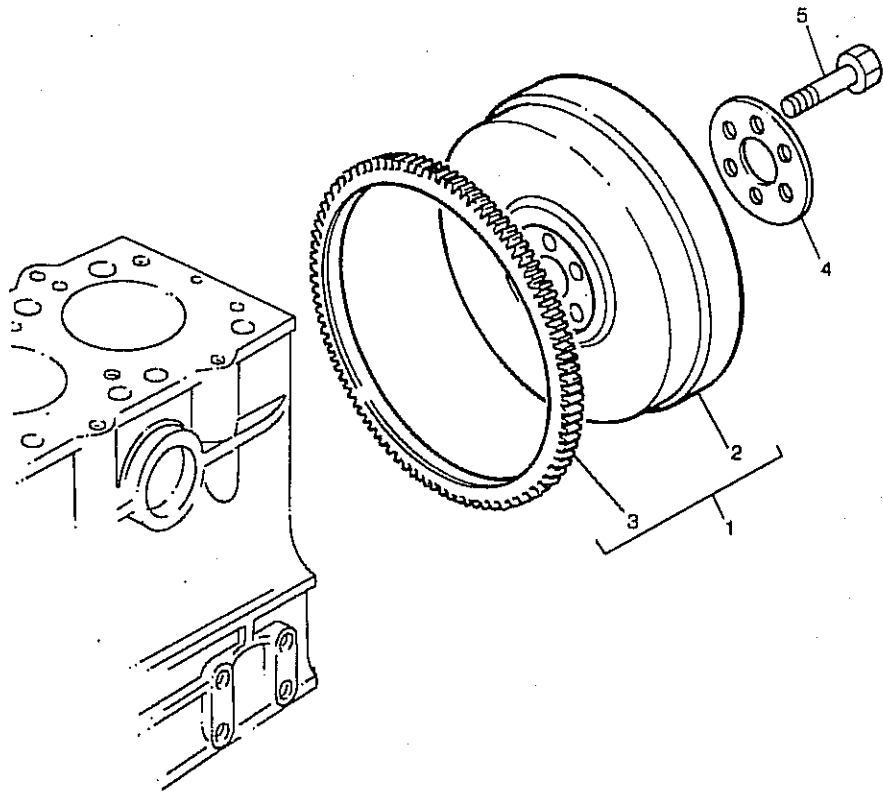

FLYWHEEL AND STARTER RING
VOLANT ET COURONNE DEMARRAGE
SCHWUNGRAD UND ZAHNKRANZ
VOLANO E CORONA AVVIAMENTO
VOLANTE Y ARO DE ARRANQUE

DDHK0817

PLATE A
PLAQUE A
PLATTE A
PIASTRA A
PLACA A

3	115376040	1	Starter ring	Couronne demarr	Anlasszahnkranz
				Corona avviam	Aro de arranque
5	010109341	6	Bolt	Boulon	Masch.schraube
				Bullone	Perno

K9221 EDHK-002-A

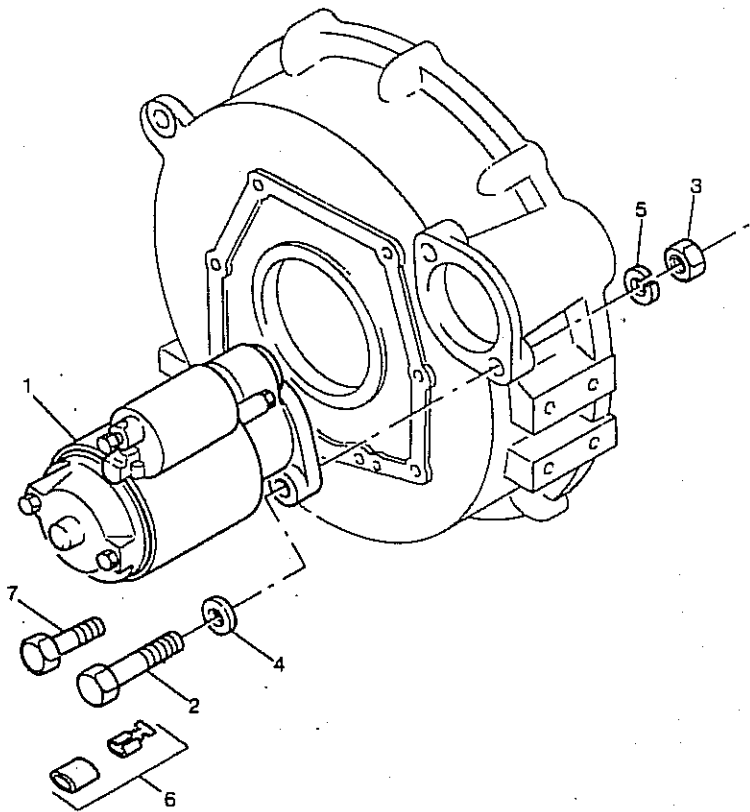

STARTER MOTOR
 DEMARREUR
 ANLASSER
 MOTORINO AVVIAMENTO
 ARRANCADOR

PLATE A
 PLAQUE A
 PLATTE A
 PIASTRA A
 PLACA A

EDHK0624

1	185086410	(A)	1	Startermotor	Demarreur Motorino avviam.	Anlasser Motor arranque
2	010101030		2	Screw	Vis Vite	Schraube Tornillo
3	020100010		2	Nut	Ecrou Dado	Mutter Tuerca
4	026200010		2	Washer	Rondelle Rondella	Unterlegscheibe Arandela
5	027100010		2	Washer	Rondelle Rondella	Unterlegscheibe Arandela

(A) SEE FOLLOWING PARTS LIST FOR SERVICE COMPONENTS
 VOIR CHAPITRE SUIVANT POUR DETAILS
 FUER SERVICE TEILE S.NACHFOLGENDE E.T.LISTE
 VEDERE DI SEGUITO PER COMPONENTI SERVINILI
 VEASE LA LISTA DE PIEZAS QUE SIGUE PARA LOS COMPONENTES DE SERVICIO

K9223 EDHK-001-C

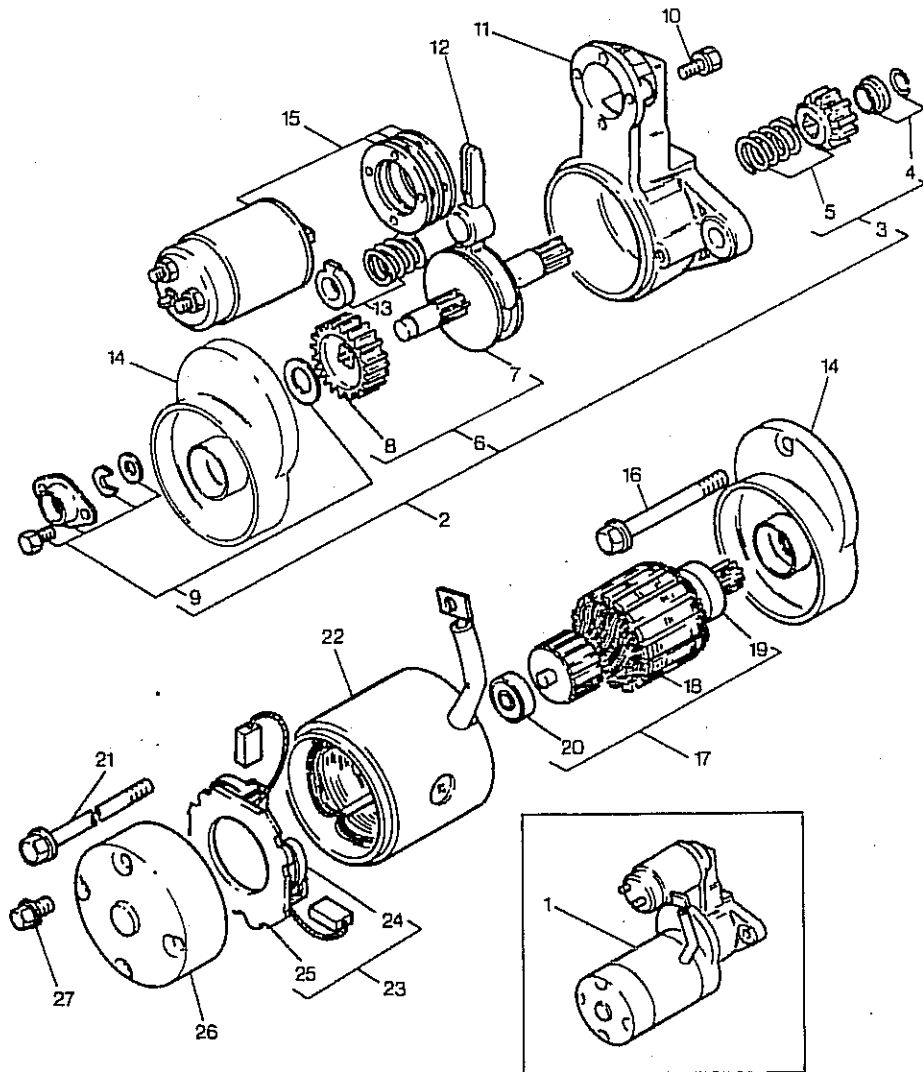

STARTER MOTOR
 DEMARREUR
 ANLASSER
 MOTORINO AVVIAMENTO
 ARRANCADOR

EDHK0624

PLATE C
 PLAQUE C
 PLATTE C
 PIASTRA C
 PLACA C

1	185086410	1	Startermotor	Demarreur Motorino avviam.	Anlasser Motor arranque
2	185866270	1	Shaft	Arbre Albero	Welle Arbol
3	185846497	2	Pinion	Pignon Pignone	Ritzel Pinon
4	185846327	3	Circlip	Segment d arret Anello d'arresto	Sicherungsring Circulito
5		3 → REF.3	Gear	Engrenage Ingranaggio	Zahnrad Engranaje
6	185846498	2	Gear	Engrenage Ingranaggio	Zahnrad Engranaje
7	185866280	6	Shaft	Arbre Albero	Welle Arbol
8	185846329	6	Gear	Engrenage Ingranaggio	Zahnrad Engranaje
9	185846499	2	Cover	Couvercle Coperchio	Deckel Cubierta
10	185846317	1	Screw	Vis Vite	Schraube Tornillo
11	185846493	1	Bracket	Support fixation Supporto fissagg	Haltearm Soporte
12	185846494	1	Lever	Levier Leva	Hebel Palanca
13	185846495	1	Spring	Ressort Molla	Feder Muelle
14	185846496	1	Bracket	Support fixation Supporto fissagg	Haltearm Soporte
15	185816240	1	Switch	Interrupteur Interruttore	Schalter Interruptor
16	185846322	1	Bolt	Boulon Bullone	Masch.schraube Perno
17	185846357	1	Armature	Induit Armatura	Induktionsanker Inducido
18		17 → REF.17	Armature	Induit Armatura	Induktionsanker Inducido
19	185846324	17	Bearing	Coussinet Cuscinetto	Lager Cojinete
20	185846325	17	Bearing	Coussinet Cuscinetto	Lager Cojinete
21	185846363	1	Bolt	Boulon Bullone	Masch.schraube Perno
22	185846364	1	Housing	Carter Carcassa	Gehaeuse Alojamiento
23	185846360	1	Brush	Balai Spazzola	Buerste Escobilla
24	185846361	23	Spring	Ressort Molla	Feder Muelle

K9223 EDHK-001-C

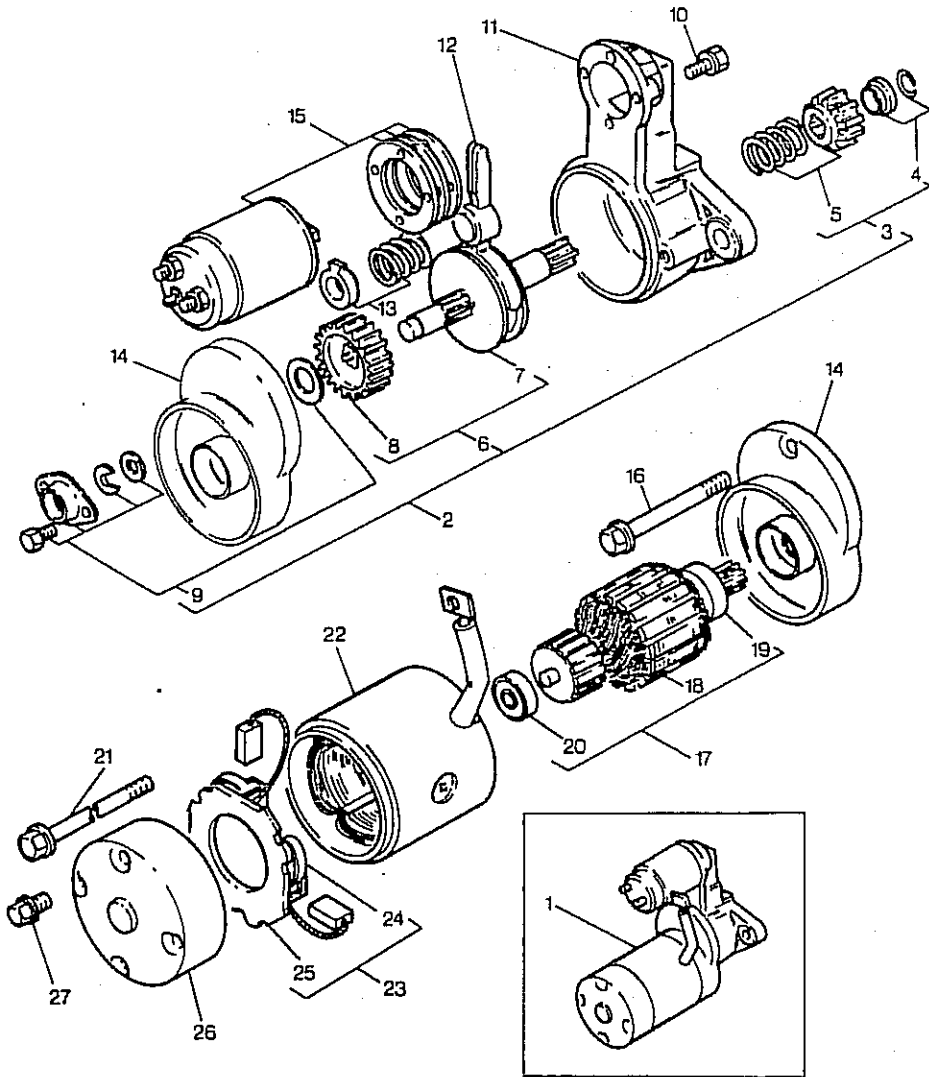

STARTER MOTOR
 DEMARREUR
 ANLASSER
 MOTORINO AVVIAMENTO
 ARRANCADOR

PLATE C
 PLAQUE C
 PLATTE C
 PIASTRA C
 PLACA C

EDHK0624

25	23 → REF.23	1	Holder	Piece support	Halter
26	185846362 1	1	Cover	Supporto di base	Sujetador
27	185846317 1	3	Screw	Couvercle	Deckel
				Coperchio	Cubierta
				Vis	Schraube
				Vite	Tornillo

K9233 GBHK-002 - C

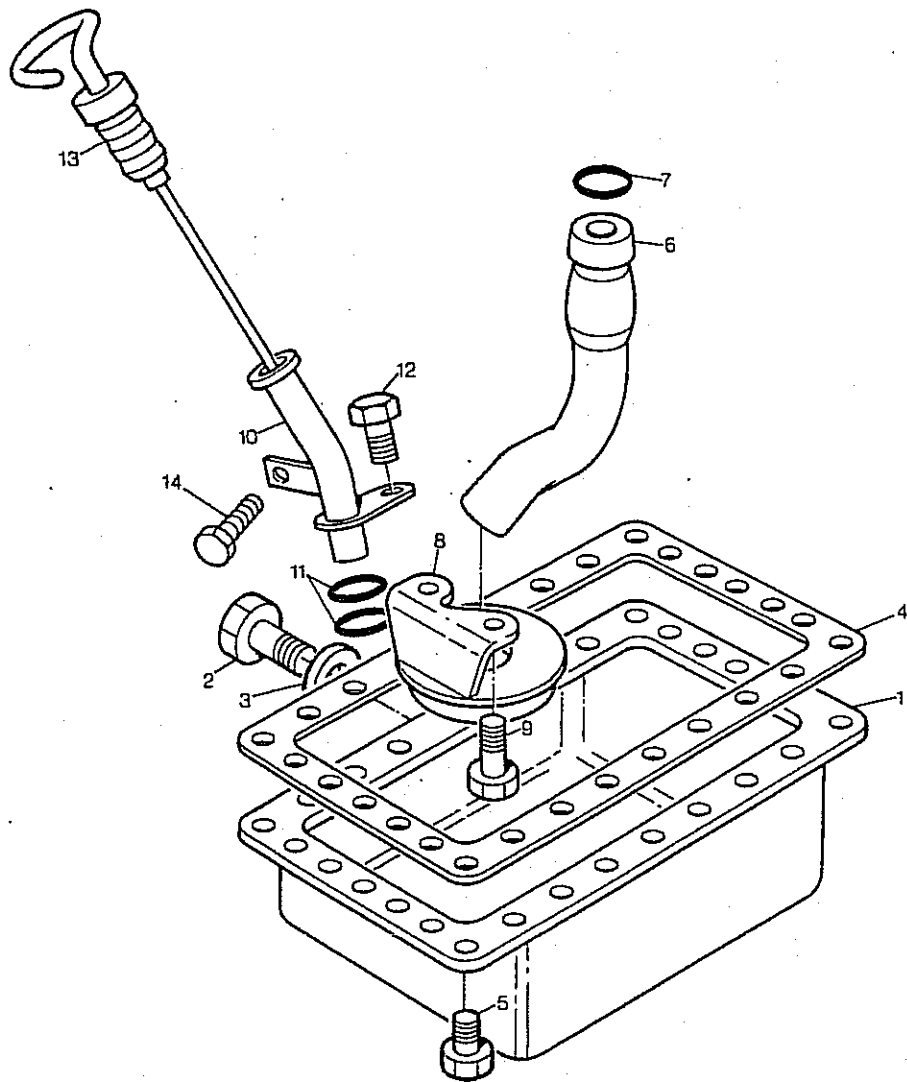

LUBRICATING OIL SUMP
 CARTER D'UILE
 SCHMIERDELWANNE
 COPPA OLIO
 CARTER DEL ACEITE LUBRICANTE

GBHK1400

PLATE C
 PLAQUE C
 PLATTE C
 PIASTRA C
 PLACA C

1	110706870	1	Sump	Carter d huile Sottocoppa	Oelwanne Carter
2	010401212	2	Plug	Bouchon Tappo	Verschl.stopfen Tapon
3	025100012	2	Washer	Rondelle Rondella	Unterlegscheibe Arandela
4	110996600	1	Joint	Joint plat Giunto	Dichtung Junta
5	010109235	30	Screw	Vis Vite	Schraube Tornillo
6	140986630	1	Pipe	Canalisation Tubo	Rohrleitung Cano
7	052109076	1	O ring	Joint torique Anello or	O-ring Junta torica
8	140406360	1	Strainer	Crepine Colino	Filtersieb Colador
9	011310612	2	Screw	Vis Vite	Schraube Tornillo
10	110756070	1	Tube	Tube Tubo	Rohr Tubo
11	052100100	2	O ring	Joint torique Anello or	O-ring Junta torica
12	011300612	1	Bolt	Boulon Bullone	Masch.schraube Perno
13	198416320	1	Dipstick	Jauge Asta livello	Messtab Varilla aceite

K 9255 HBHK-001- E

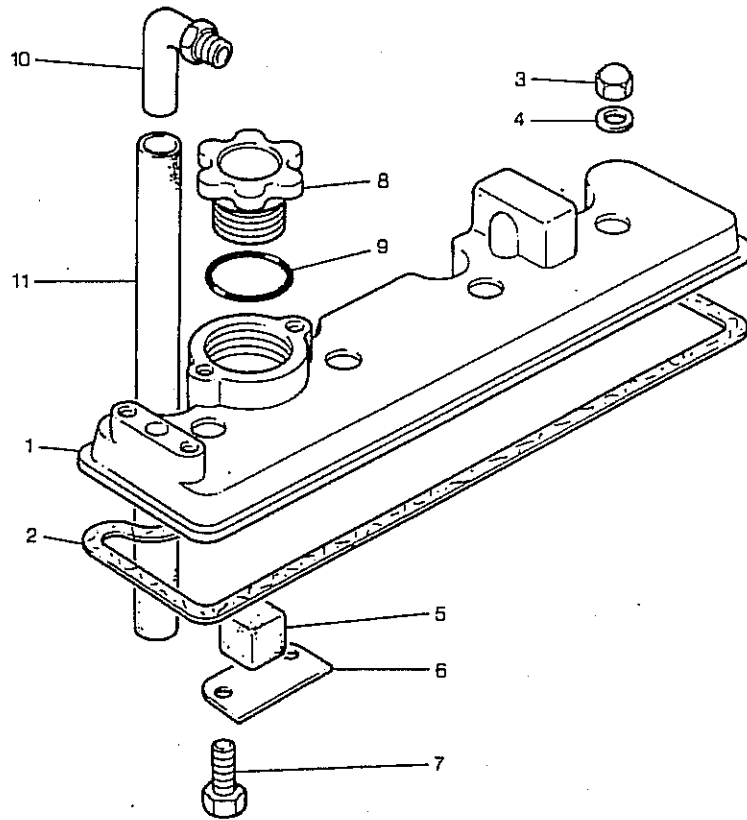

LUBRICATING OIL FILLER AND BREATHER
 REMPLISSEUR D'HUILE ET RENIFLARD
 DELEINFUELLSTUTZEN UND ENTLUEFTUNG
 TAPPO RIEMPIMENTO E SFIATATOIO
 RENIFLARD Y LLENADO DEL ACEITE LUBRICANTE

HBHK1416

PLATE E
 PLAQUE E
 PLATTE E
 PIASTRA E
 PLACA E

1	111216960	→ 88/09/01	1	Cover	Couvercle Coperchio	Deckel Cubierta
1	111026150	→ 88/09/01	1	Cover	Couvercle Coperchio	Deckel Cubierta
2	052109072		1	Joint	Joint plat Giunto	Dichtung Junta
3	024600010		4	Nut	Ecrou Dado	Mutter Tuerca
4	198996071		4	Washer	Rondelle Rondella	Unterlegscheibe Arandela
5	110666090		1	Gauze	Gaze Garza	Gaze Gasa
6	110666050		1	Plate	Plaque Piastra	Platte Plato
7	011300612		2	Bolt	Boulon Bullone	Masch.schraube Perno
8	198436010		1	Cap	Chapeau Cappello	Kappe Tapa
9	052100400		1	Seal	Bague etancheite Paraolio	Dichtring Reten
10	140986581	→ 88/09/01	1	Pipe	Canalisation Tubo	Rohrleitung Cano
11	068109036		1	Hose	Durite Tubo flessibile	Schlauch Flexible

K9271 JBHK-001-A

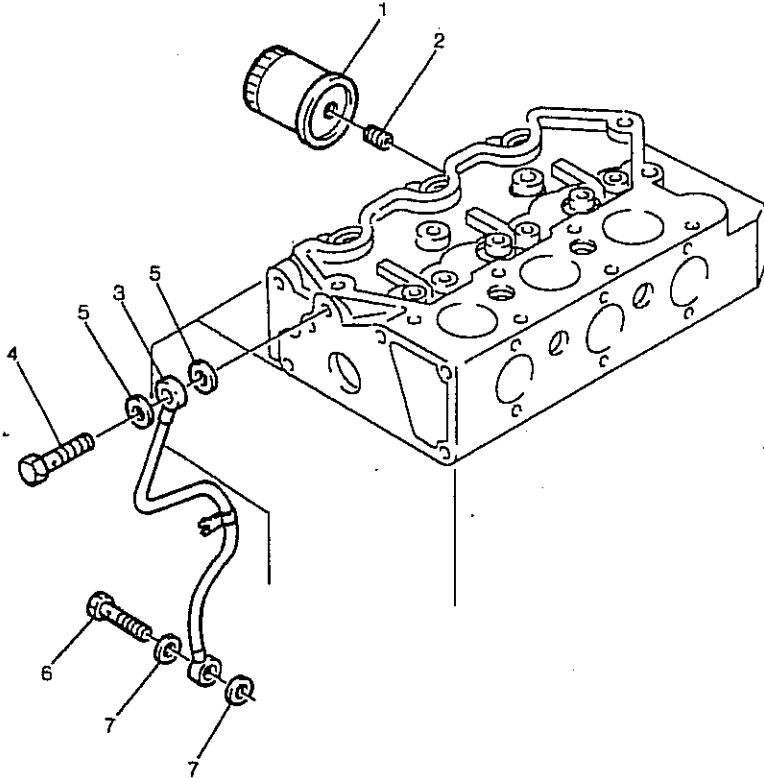

LUBRICATING OIL FILTER AND INTEGRAL OIL COOLER
 FILTRE A HUILE ET REFROIDISSEUR D'HUILE
 SCHMIEROELFILTER UND MOTORSEITIGER DELHUEHLER
 FILTRO OLIO E REFRIGERATORE INTEGRALE
 FILTRO Y ENGRADOR INTEGRAL

PLATE A
 PLAQUE A
 PLATTE A
 PIASTRA A
 PLACA A

JBHK1088

1	140516130	1	Oil filter	Filtre huile Filtro olio	Oelfilter Filtro de aceite
2	140546020	1	Connection	Connexion Connessione	Verbindung Conexion
3	140606720	1	Pipe	Canalisation Tubo	Rohrleitung Cano
4	198486780	1	Bolt	Boulon Bullone	Masch.schraube Perno
5	198996060	2	Washer	Rondelle Rondella	Unterlegscheibe Arandela
6	198486780	1	Bolt	Boulon Bullone	Masch.schraube Perno
7	198996060	2	Washer	Rondelle Rondella	Unterlegscheibe Arandela

K9302|KBHK-001-B

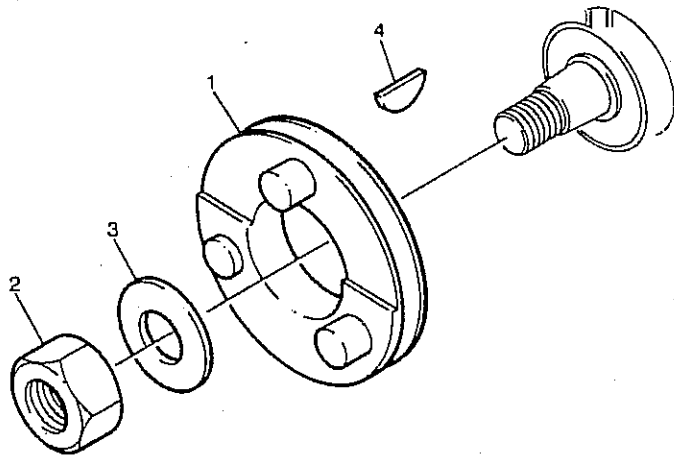

FRONT END DRIVE INPUT
PUISSANCE ABSORBEE A L'AVANT
KURBELWELLENGETRIEBE (VORNE)
TRASMISSIONE ANTERIORE ENTRATA
ENTRADA DEL MANDO DELANTERO

PLATE B
PLAQUE B
PLATTE B
PIASTRA B
PLACA B

KBHK0584

1	115396860	1	Pulley	Poulie Puleggia	Riemenscheibe Polea
2	020109086	1	Nut	Ecrou Dado	Mutter Tuerca
3	026100024	1	Washer	Rondelle Rondella	Unterlegscheibe Arandela
4	034100508	1	Key	Clavette Chiavetta	Passkeil Clave

K9322 LBHK-002-B

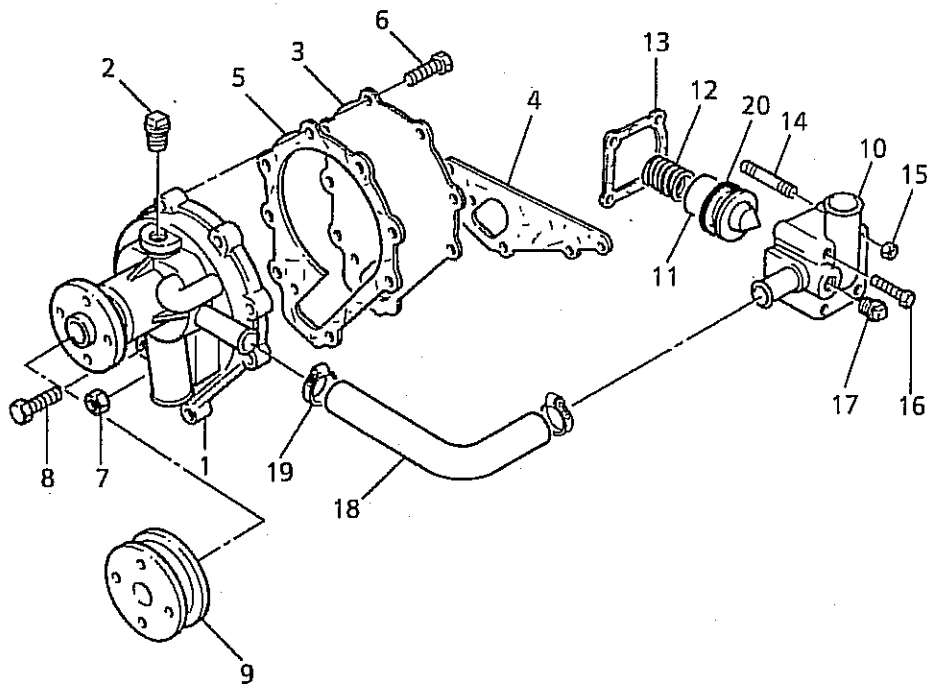

WATER PUMP,THERMOSTAT AND HEAT EXCHANGER
 POMPE A EAU ET THERMOSTAT
 WASSERPUMPE,THERMOSTAT UND WAERMETAUSCHER
 POMPA ACQUA,TERMOSTATO E SCAMBIATORE DI CALORE
 BOMBA DEL AGUA,TERMOSTATO CAMBIADOR DE TEMPERATURA
 LBHK1439

PLATE B
 PLAQUE B
 PLATTE B
 PIASTRA B
 PLACA B

1	145016900	1	Water pump	Pompe a eau	Wasserpumpe
2	064500030	1	Plug	Pompa acqua	Bomba de agua
				Bouchon	Verschl.stopfen
				Tappo	Tapon
3	145146320	1	Plate	Plaque	Platte
				Piastra	Plato
4	145996370	1	Joint	Joint plat	Dichtung
				Giunto	Junta
5	0145996680	1	Gasket	Joint	Dichtscheibe
				Guarnizione	Empaquedatura
6	015300614	5	Screw	Vis	Schraube
				Vite	Tornillo
7	023100006	1	Nut	Ecrou	Mutter
				Dado	Tuerca
8	011300635	4	Screw	Vis	Schraube
				Vite	Tornillo
9	145336620	1	Pulley	Poulie	Riemenscheibe
				Puleggia	Polea
10	145216151	1	Housing	Carter	Gehaeuse
				Carcassa	Alojamiento
11	145206021	1	Thermostat	Thermostat	Thermostat
				Termostato	Termostato
12	198216790	1	Spring	Ressort	Feder
				Molla	Muelle
13	145996360	1	Gasket	Joint	Dichtscheibe
				Guarnizione	Empaquedatura
14	012100645	2	Stud	Goujon	Stehbolzen
				Prigioniero	Esparrago
15	023100006	2	Nut	Ecrou	Mutter
				Dado	Tuerca
16	011300645	2	Screw	Vis	Schraube
				Vite	Tornillo
17	064500030	1	Plug	Bouchon	Verschl.stopfen
				Tappo	Tapon
18	145536050	1	Hose	Durite	Schlauch
				Tubo flessibile	Flexible
19	067100022	2	Clip	Circlip	Schelle
				Fermaglio	Crapa reten
20	145996590 (A)	1	Seal	Bague etancheite	Dichtring
				Paraolio	Reten

(A) USED ONLY WITH 145206021
 EMPLOYEE SEULEMENT AVEC 145206021
 NUR FUER 145206021
 USATO SOLO CON 145206021
 EMPLEADA SOLAMENTE CON 145206021

K9350 MDHK-003-A

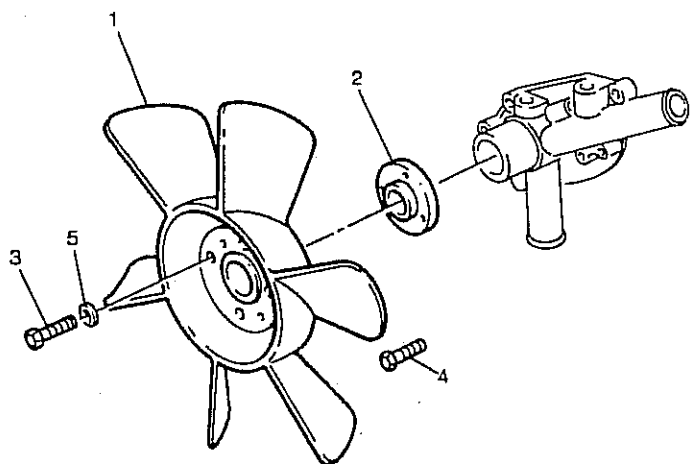

FAN AND EXTENSION
VENTILATEUR ET ENTRETOISE
LUFTER UND ZWISCHENSTUECK
VENTOLA E DISTANZIALE
VENTILADOR Y PROLONGACION

PLATE A
PLAQUE A
PLATTE A
PIASTRA A
PLACA A

MDHK0647

1	145306100	1	Fan	Ventilateur Ventola	Luefter Ventilador
2	145386290	1	Extension	Rallonge Prolunga	Verlaengerung Extension
3	011310820	4	Screw	Vis Vite	Schraube Tornillo
4	010700616	4	Screw	Vis Vite	Schraube Tornillo

K9358 NDHK-001-C

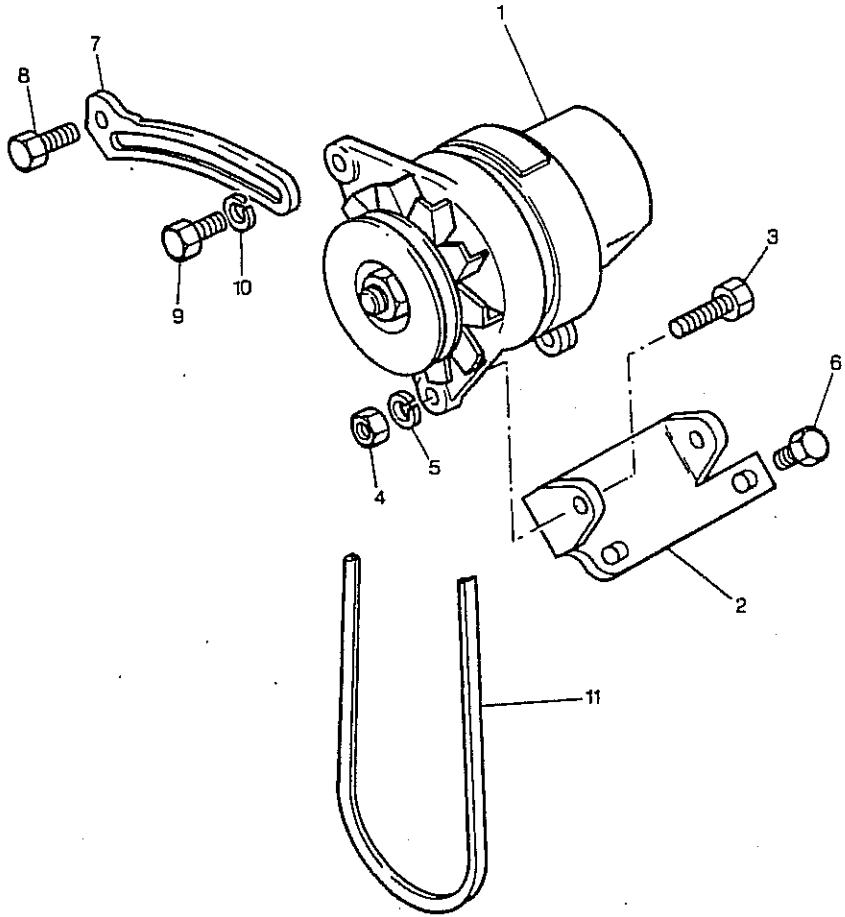

ALTERNATOR AND GENERATOR
 ALTERNATEUR ET DYNAMO
 DREHSTROM-WECHSELSTROM-LICHTMASCHINE
 ALTERNATORE E GENERATORE
 ALTERNADOR Y DINAMO

PLATE C
 PLAQUE C
 PLATTE C
 PIASTRA C
 PLACA C

NDHK1760

* 1	185046201	(A)	1	Alternator	Alternateur Alternatore	Lichtm.drehstrom Alternador
		● 185046200				
2	185976200		1	Bracket	Support fixation Supporto fissagg	Haltearm Soporte
3	010101035		2	Screw	Vis Vite	Schraube Tornillo
4	020100010		2	Nut	Ecrou Dado	Mutter Tuerca
5	027100010		2	Washer	Rondelle Rondella	Unterlegscheibe Arandela
6	011300816		3	Screw	Vis Vite	Schraube Tornillo
7	185726340		1	Plate	Plaque Piastra	Platte Plato
8	011300820		1	Screw	Vis Vite	Schraube Tornillo
9	011300820		1	Screw	Vis Vite	Schraube Tornillo
10	026200008		1	Washer	Rondelle Rondella	Unterlegscheibe Arandela
11	080109061	● 080109024	1	Belt	Courroie Cinghia	Riemen Correa

(A) SEE FOLLOWING PARTS LIST FOR SERVICE COMPONENTS
 VOIR CHAPITRE SUIVANT POUR DETAILS
 FUER SERVICETEILE S.NACHFOLGENDE E.T.LISTE
 VEDERE DI SEGUITO PER COMPONENTI SERVINILI
 VEASE LA LISTA DE PIEZAS QUE SIGUE PARA LOS COMPONENTES DE SERVICIO

K 9359/NDHK-001-D

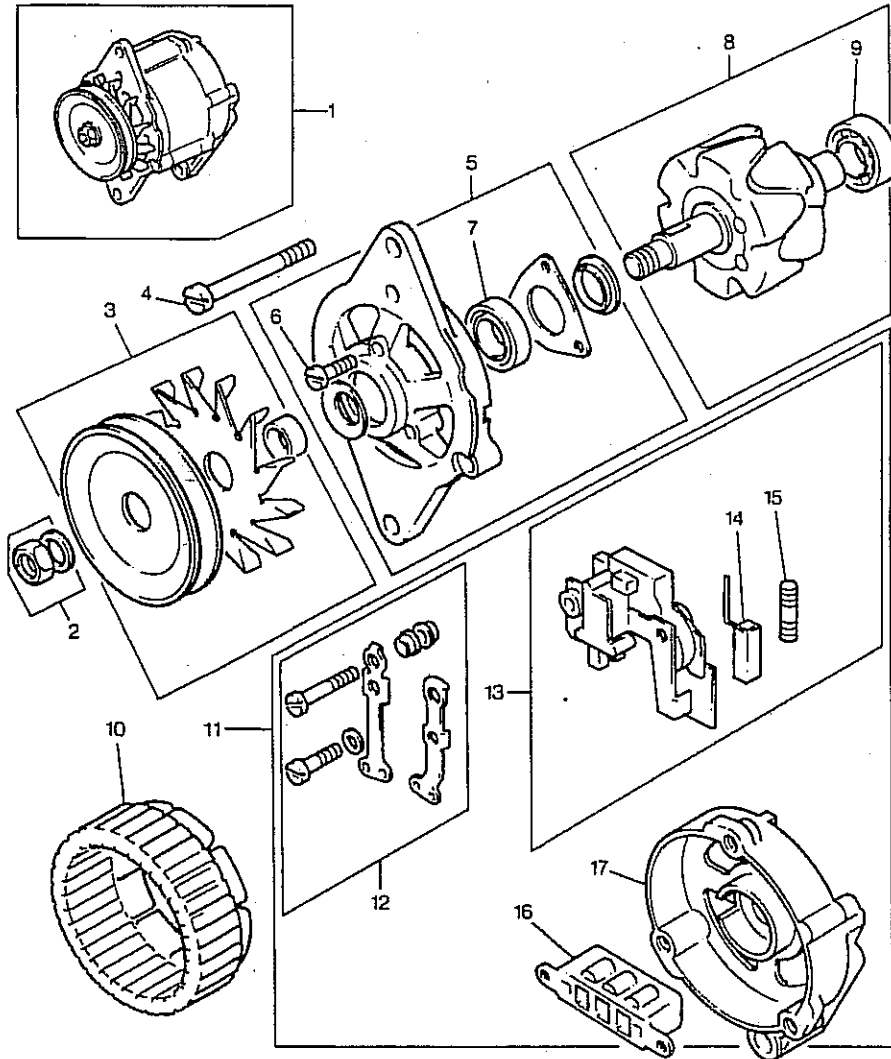

ALTERNATOR AND GENERATOR
 ALTERNATEUR ET DYNAMO
 DREHSTROM-WECHSELSTROM-LICHTMASCHINE
 ALTERNATORE E GENERATORE
 ALTERNADOR Y DINAMO

NDHK1760

PLATE D
 PLAQUE D
 PLATTE D
 PIASTRA D
 PLACA D

* 1	185046201	●	185046200	1	Alternator	Alternateur Alternatore	Lichtm.drehstrom Alternador	
2	185446157	1		1	Nut	Ecrou Dado	Mutter Tuerca	
3	185436120	1		1	Pulley	Poulie Puleggia	Riemenscheibe Polea	
4	185446158	1		3	Screw	Vis Vite	Schraube Tornillo	
5	185426130	1		1	Cover	Couvercle Coperchio	Deckel Cubierta	
6	185446182	5		3	Screw	Vis Vite	Schraube Tornillo	
7	185446246	5	●	185446214	1	Bearing	Coussinet Cuscinetto	Lager Cojinete
8	185336252	1	●	185446183	1	Rotor	Rotor Rotore	Rotor Rotor
9	185446251	8	●	185446215	1	Bearing	Coussinet Cuscinetto	Lager Cojinete
10	185446162	1		1	Stator	Stator Statore	Stator Estator	
11	185446140	1		1	Cover	Couvercle Coperchio	Deckel Cubierta	
12	185446188	11		1	Terminal	Boite a relais Terminale	Anschlussklemme Terminal	
13	185446187	11		1	Regulator	Regulateur Regolatore	Regler Regulador	
14	185416300	13		1	Brush	Balai Spazzola	Buerste Escobilla	
15	185446165	13		1	Spring	Ressort Molla	Feder Muella	
16	185446216	11		1	Rectifier	Redresseur Raddrizzatore	Gleichrichter Rectificador	
17		11	➔	REF.11	1	Cover	Couvercle Coperchio	Deckel Cubierta

K9407 QDHK-001-C

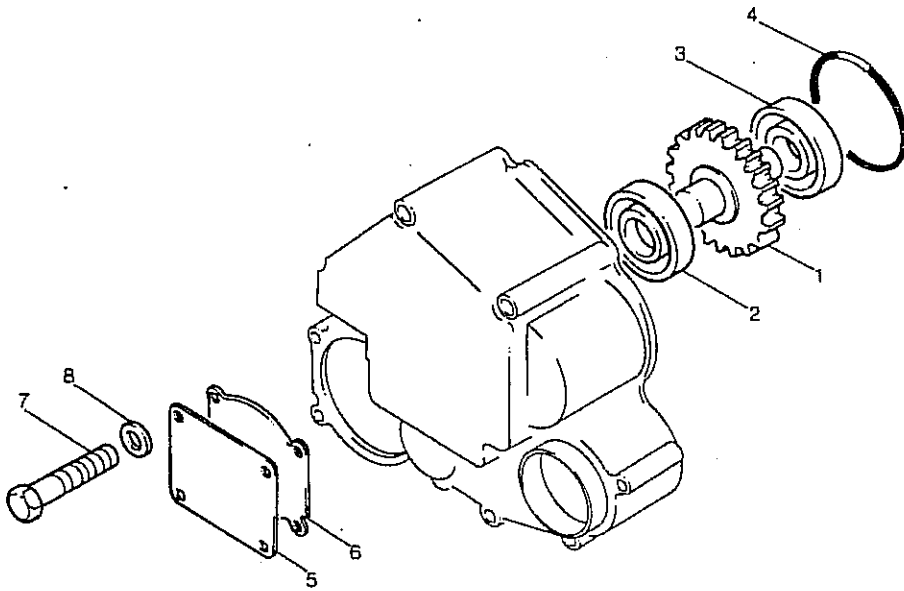

GEAR DRIVE AUXILIARY DRIVE OPTIONS
 ENTRAINEMENT PAR PIGNON DES EQUIPEMENTS AUXILIAIRES
 ZAHNRADANGETRIEBENE NEBENAGGREGATE-WAHLWEISE
 TRASMISSIONE AUSILIARIA A RICHIESTA
 EQUIPO OPCIONAL DE MANDO AUXILIAR ACCIONADO ENGRANAJES
 QDHK0897

PLATE C
 PLAQUE C
 PLATTE C
 PIASTRA C
 PLACA C

1	340460130	1	Gear	Engrenage Ingranaggio	Zahnrad Engranaje
2	040106004	1	Bearing	Coussinet Cuscinetto	Lager Cojinete
3	040136004	1	Bearing	Coussinet Cuscinetto	Lager Cojinete
4	052300700	1	O ring	Joint torique Anello or	O-ring Junta torica
5	165206010	1	Plate	Plaque Piastra	Platte Plato
6	165996110	1	Joint	Joint plat Giunto	Dichtung Junta
7	011300860	4	Screw	Vis Vite	Schraube Tornillo
8	023100008	4	Nut	Ecrou Dado	Mutter Tuerca
9	052300600	1	O ring	Joint torique Anello or	O-ring Junta torica
10	165206010	1	Plate	Plaque Piastra	Platte Plato

K9462|TBHK-001-C

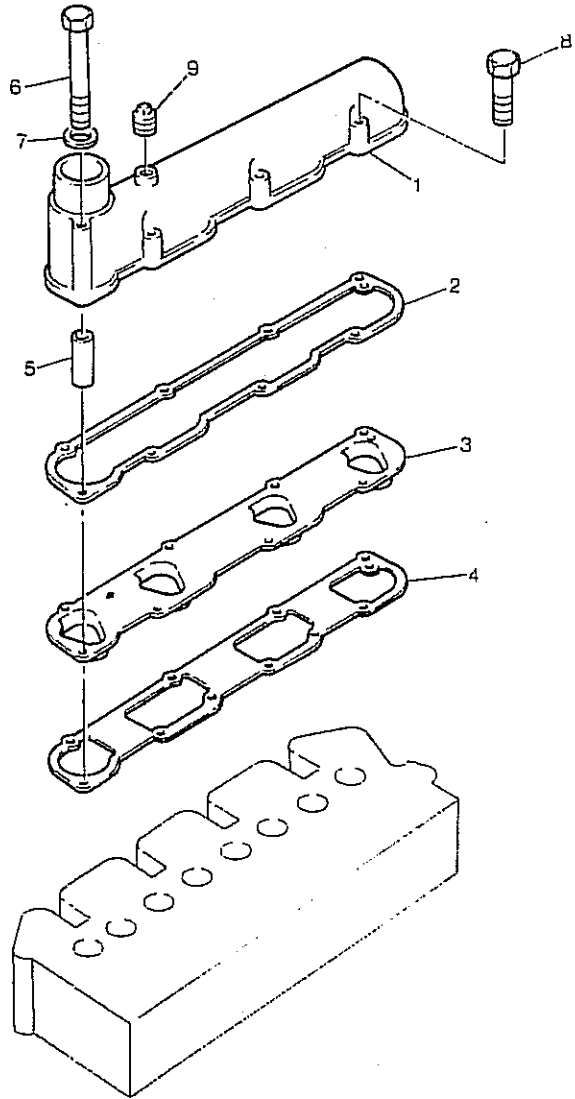

INDUCTION MANIFOLD
 COLLECTEUR D'ADMISSION
 ANSAUGKRUEMMER
 COLLETTORE ASPIRAZIONE
 MULTIPLE DE ADMISION

PLATE C
 PLAQUE C
 PLATTE C
 PIASTRA C
 PLACA C

TBHK0562

1	135596710	1	Ind.manifold	Collecteur adm	Ansaugkruemmer
2	135996480	1	Joint	Collettore asp.	Multiple admision
3	135596920	1	Spacer	Joint plat	Dichtung
4	135996600	1	Joint	Giunto	Junta
5	030300414	2	Pin	Entretoise	Abstandstueck
6	010109119	2	Bolt	Distanziale	Pieza distancia
7	027100006	2	Washer	Joint plat	Dichtung
8	011300660	6	Screw	Giunto	Junta
9	064500010	1	Plug	Goupille	Bolzen
				Perno	Pasador
				Boulon	Masch.schraube
				Bullone	Perno
				Rondelle	Unterlegscheibe
				Rondella	Arandela
				Vis	Schraube
				Vite	Tornillo
				Bouchon	Verschl.stopfen
				Tappo	Tapon

K9482|UBHK-002-C

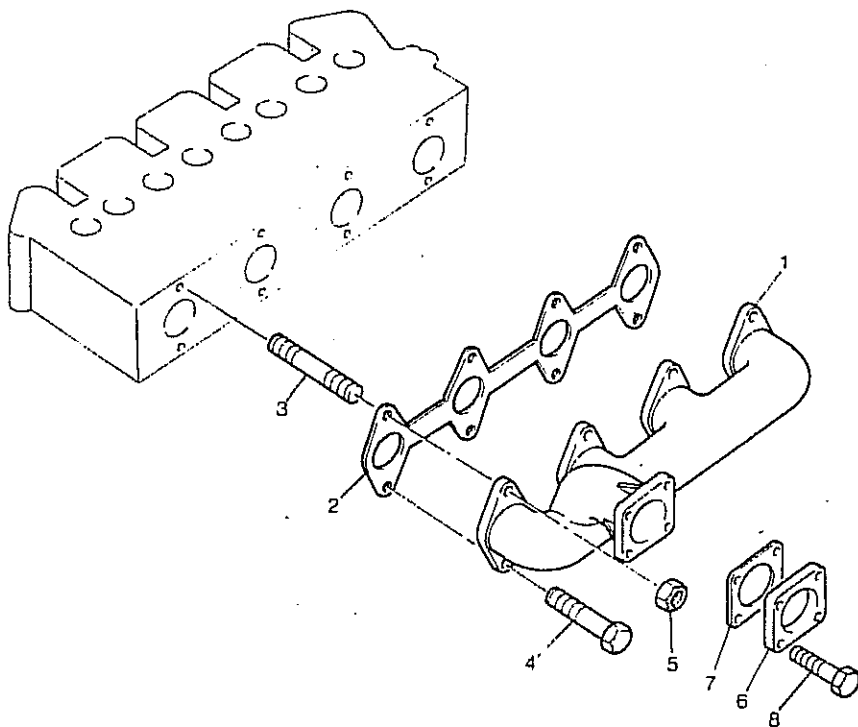

EXHAUST MANIFOLD
 COLLECTEUR ECHAPPEMENT
 AUSPUFFKRUEMMER
 COLLETORE DI SCARICO
 MULTIPLE DE ESCAPE

PLATE C
 PLAQUE C
 PLATTE C
 PIASTRA C
 PLACA C

UBHK0351

1	135616640	1	Exhaust manifold	Collecteur ech	Auspuffkruemmer
				Collettore scar.	Colector escape
2	135996501	1	Joint	Joint plat	Dichtung
				Giunto	Junta
3	012110625	2	Stud	Goujon	Stehbolzen
				Prigioniero	Esparrago
4	023100006	2	Nut	Ecrou	Mutter
				Dado	Tuerca
5	011310625	6	Screw	Vis	Schraube
				Vite	Tornillo

K9501 VBHK-001-B

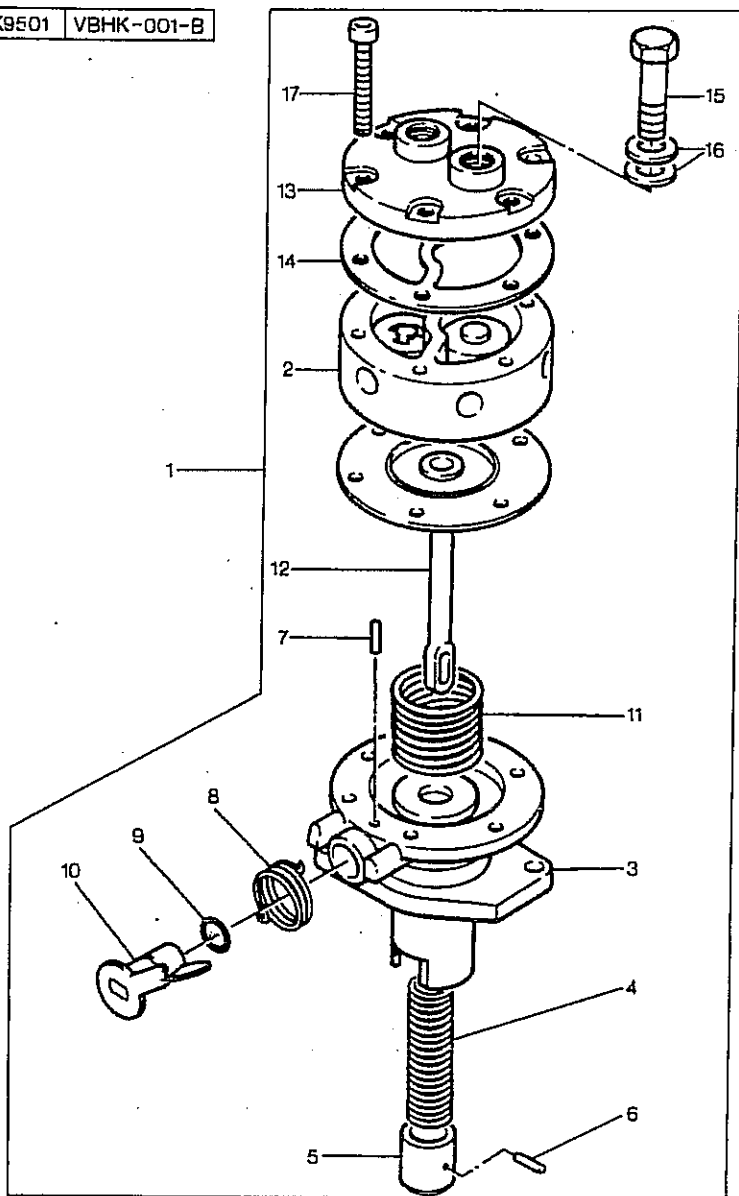

LOW PRESSURE FUEL SYSTEM
 CIRCUIT CARBURANT BASSE PRESSION
 KRAFTSTOFF-NIEDERDRUCKANLAGE
 SISTEMA NAFTA A BASSA PRESSIONE
 SISTEMA DE COMBUSTIBLE A BAJA PRESION

VBHK1405

PLATE B
 PLAQUE B
 PLATTE B
 PIASTRA B
 PLACA B

1	130506140	1	Lift pump	Pompe relevage	Foerderpumpe
2		1	Body	Pompa sollevamen	Bomba elevacion
3	130516080	1	Body	Corps	Koerper
4	130516081	1	Spring	Corpo	Cuerpo
5	130516082	1	Plunger	Corps	Koerper
6	130516085	1	Pin	Corpo	Cuerpo
7	130516088	1	Pin	Ressort	Feder
8	130516083	1	Spring	Molla	Muelle
9	131226180	1	O ring	Plongeur	Tauchkolben
10	130516086	1	Lever	Stantuffo	Embolo
11	130516087	1	Spring	Goupille	Bolzen
12	130516084	1	Diaphragm	Perno	Pasador
13	130516090	1	Cap	Goupille	Bolzen
14	130516089	1	Gasket	Perno	Pasador
15	130516092	2	Bolt	Ressort	Feder
16	130516069	4	Washer	Molla	Muelle
17	130516091	6	Screw	Joint torique	O-ring
				Anello or	Junta torica
				Levier	Hebel
				Leva	Palanca
				Ressort	Feder
				Molla	Muelle
				Membrane	Membran
				Diaframma	Diafragma
				Chapeau	Kappe
				Cappello	Tapa
				Joint	Dichtscheibe
				Guarnizione	Empaquedatura
				Boulon	Masch.schraube
				Bullone	Perno
				Rondelle	Unterlegscheibe
				Rondella	Arandela
				Vis	Schraube
				Vite	Tornillo

K9506 VBHK-001-G

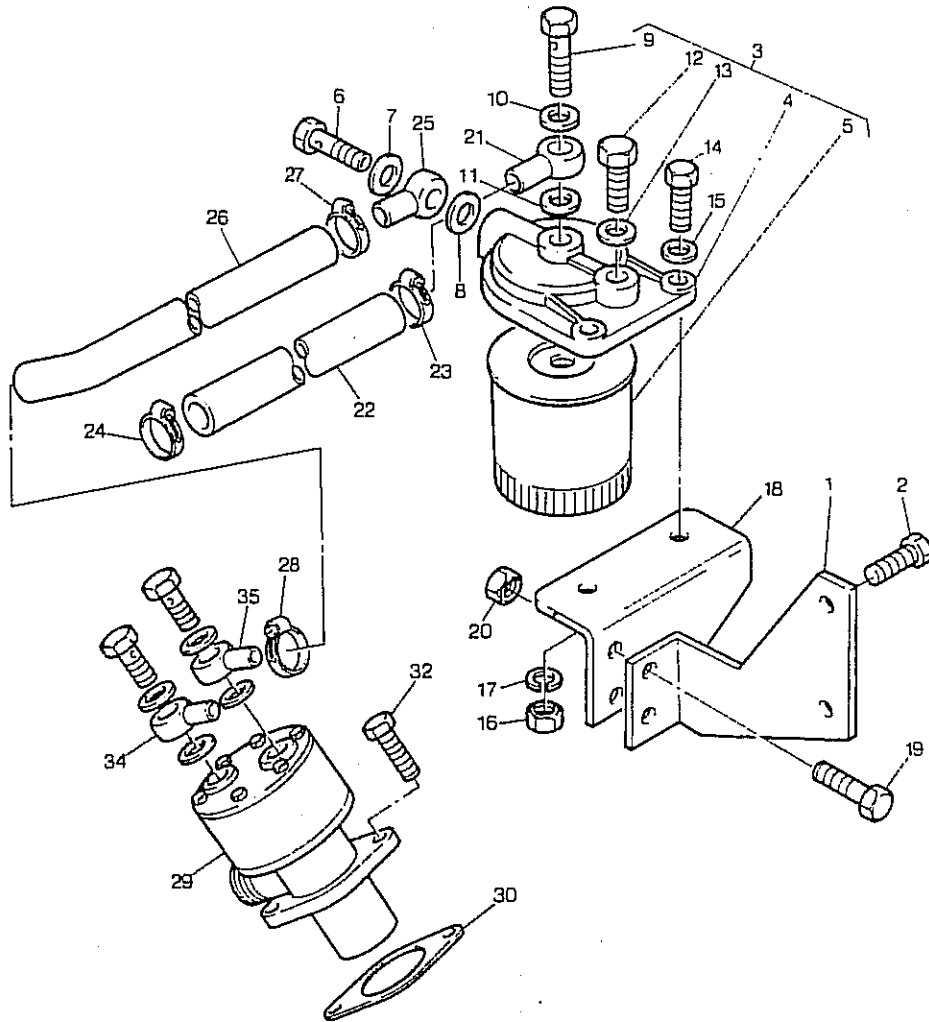

LOW PRESSURE FUEL SYSTEM
 CIRCUIT CARBURANT BASSE PRESSION
 KRAFTSTOFF-NIEDERDRUCKANLAGE
 SISTEMA NAFTA A BASSA PRESSIONE
 SISTEMA DE COMBUSTIBLE A BAJA PRESION

VBHK1405

PLATE G
 PLAQUE G
 PLATTE G
 PIASTRA G
 PLACA G

1	130976250	1	Stay	Hauban Busto	Strebe Tirante
2	011300816	2	Screw	Vis Vite	Schraube Tornillo
3	130306190	1	Filter	Filtre Filtro	Filter Filtro
4	3 REF.3	1	Head	Tete Testa	Kopf Culata
5	130366020	3	Element	Element Elemento	Element Elemento
6	130436011	3	Bolt	Boulon Bullone	Masch.schraube Perno
7	130326051	3	Washer	Rondelle Rondella	Unterlegscheibe Arandela
8	130326051	3	Washer	Rondelle Rondella	Unterlegscheibe Arandela
9	130436011	3	Bolt	Boulon Bullone	Masch.schraube Perno
10	130326051	3	Washer	Rondelle Rondella	Unterlegscheibe Arandela
11	130326051	3	Washer	Rondelle Rondella	Unterlegscheibe Arandela
12	130396030	3	Plug	Bouchon Tappo	Verschl.stopfen Tapon
13	130326051	3	Washer	Rondelle Rondella	Unterlegscheibe Arandela
14	010101030	2	Screw	Vis Vite	Schraube Tornillo
14	010101035	2	Screw	Vis Vite	Schraube Tornillo
15	026100010	2	Washer	Rondelle Rondella	Unterlegscheibe Arandela
16	020100010	2	Nut	Ecrou Dado	Mutter Tuerca
17	027100010	2	Washer	Rondelle Rondella	Unterlegscheibe Arandela
18	130976260	1	Bracket	Support fixation Supporto fissagg	Haltearm Soporte
19	011300820	1	Screw	Vis Vite	Schraube Tornillo
20	023100008	1	Nut	Ecrou Dado	Mutter Tuerca
21	131246090	1	Connection	Connexion Connessione	Verbindung Conexion
22	068209129	1	Hose	Durite Tubo flessibile	Schlauch Flexible
23	067100015	1	Clip	Circlip Fermaglio	Schelle Crapa reten

K9506|VBHK-001-G

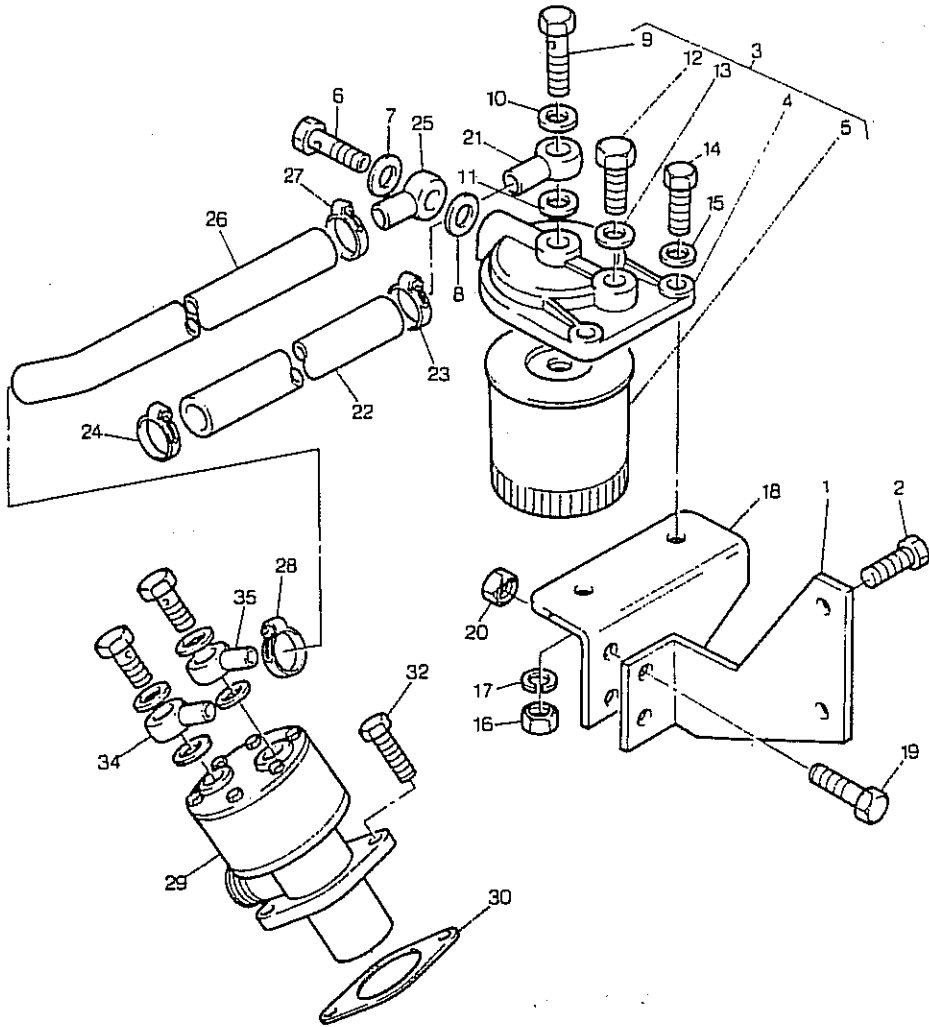

LOW PRESSURE FUEL SYSTEM
 CIRCUIT CARBURANT BASSE PRESSION
 KRAFTSTOFF-NIEDERDRUCKANLAGE
 SISTEMA NAFTA A BASSA PRESSIONE
 SISTEMA DE COMBUSTIBLE A BAJA PRESION

VBHK1405

PLATE G
 PLAQUE G
 PLATTE G
 PIASTRA G
 PLACA G

24	067100015	1	Clip	Circlip Fermaglio	Schelle Crapa reten
25	131246090	1	Connection	Connexion Connessione	Verbindung Conexion
26	068209084	1	Hose	Durite Tubo flessibile	Schlauch Flexible
27	067100015	1	Clip	Circlip Fermaglio	Schelle Crapa reten
28	067100015	1	Clip	Circlip Fermaglio	Schelle Crapa reten
29	© VBHK-B	1	Lift pump	Pompe relevage Pompa sollevamen	Foerderpumpe Bomba elevacion
30	130996070	1	Joint	Joint plat Giunto	Dichtung Junta
32	011300616	2	Screw	Vis Vite	Schraube Tornillo
33	198486840	1	Connection	Connexion Connessione	Verbindung Conexion
34	198486840	1	Connection	Connexion Connessione	Verbindung Conexion

K9520 WDHK-002-A

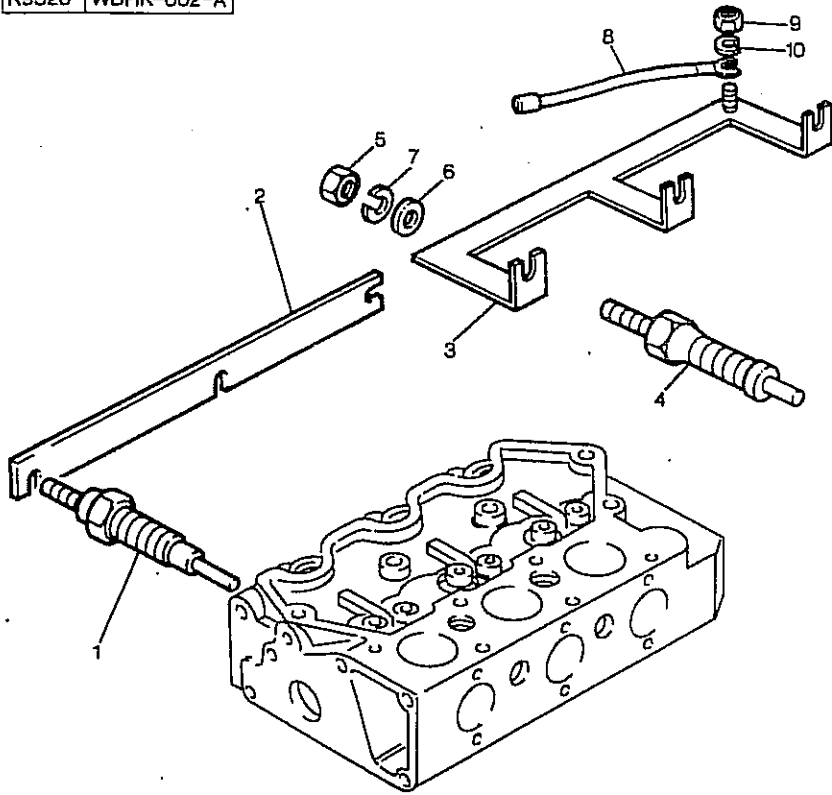

COLD START SYSTEM
 DIPOSITIF DEPART A FROID
 KALTSTARTANLAGE
 AVVIAMENTO A FREDDO
 SISTEMA DE ARRANQUE EN TIEMPO FRIO

PLATE A
 PLAQUE A
 PLATTE A
 PIASTRA A
 PLACA A

WDHK0198

1	185366060	4	Heater	Chauffage Riscaldatore	Heizung Calentador
2	185376150	1	Bar	Barre Barra	Stab Barra

K9530 XBHK-001-A

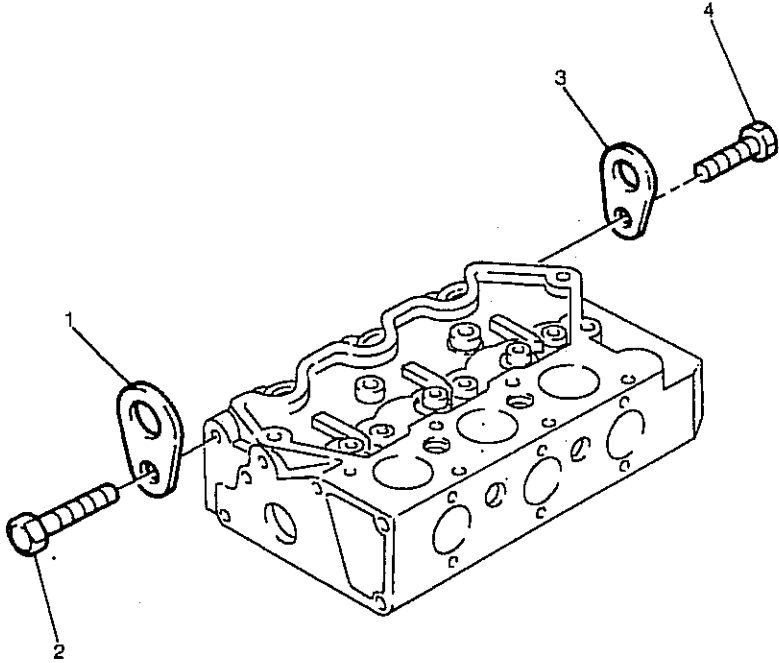

ENGINE LIFTING
LEVAGE MOTEUR
MOTORHEBESEEN
SOLLEVAMENTO MOTORE
PLACA LEVANTADORAS DEL MOTOR

XBHK030B

PLATE A
PLAQUE A
PLATTE A
PIASTRA A
PLACA A

1	195816200	1	Plate	Plaque Piastra	Platte Plato
2	011310816	1	Screw	Vis Vite	Schraube Tornillo
3	195816200	1	Plate	Plaque Piastra	Platte Plato
4	011310816	1	Screw	Vis Vite	Schraube Tornillo

K9540 ZAHK-003-A

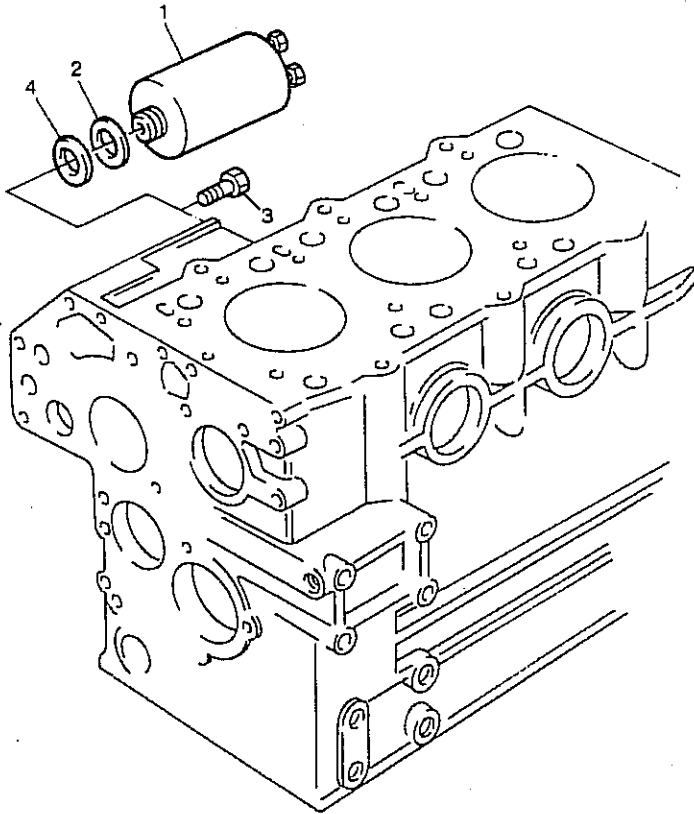

THROTTLE AND STOP CONTROLS
 CONTROLE ACCELERATION ET STOP
 GAS-UND ABSTELLHEBERL
 COMANDO AVVIAMENTO ED ARRESTO
 MANDOS DEL ACELERADOR Y PARADA

PLATE A
 PLAQUE A
 PLATTE A
 PIASTRA A
 PLACA A

ZAHK0523

1	185206082	185206081	1	Solenoid	Solenoid Solenoid	Magnetspule Solenoid
2	026100016		1	Washer	Rondelle Rondella	Unterlegscheibe Arandela
4	054109038		2	Washer	Rondelle Rondella	Unterlegscheibe Arandela

K9600 ZJHK-001-A

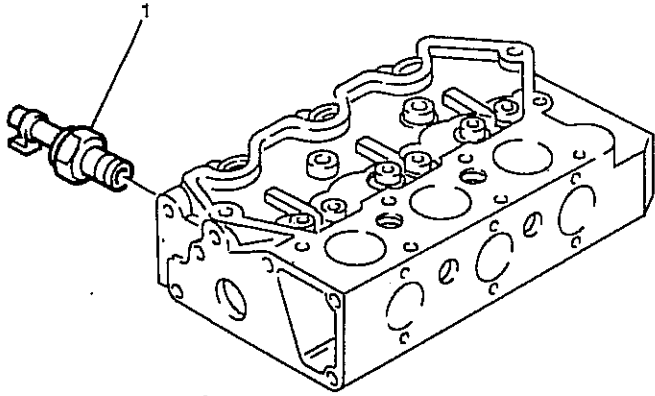

LUB. OIL PRESSURE SWITCH AND GAUGE
MANO. CONTACT PRESSION D'HUILE ET MANOMETRE
OELDRUCKSCHALTER UND OELDRUCKMANOMETER
MANO. E INTERRUPTORE PRESSIONE OLIO
TRANSMISOR E INDICADOR DE LA PRESION DE ACEITE LUB.
ZJHK0404

PLATE A
PLAQUE A
PLATTE A
PIASTRA A
PLACA A

1	185246060	1	Switch	Interrupteur Interruttore	Schalter Interruptor
---	-----------	---	--------	------------------------------	-------------------------

K9620 ZLHK-002-A

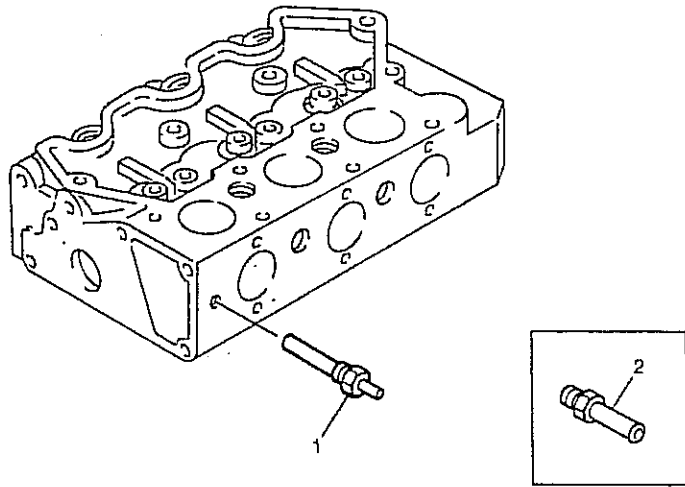

TEMPERATURE GAUGE AND SENDER
MANOMETRE TEMPERATURE TRANSMETTEUR
TEMPERATURANZEIGER UND-GEBER
BULBO E MANOMETRO TEMPERATURA
INDICADOR Y TRANSMISOR DE TEMPERATURA

ZLHK0180

PLATE A
PLAQUE A
PLATTE A
PIASTRA A
PLACA A

1	385720230	●	385720101	1	Sender	Emetteur Emittente	Geber Emisor
---	-----------	---	-----------	---	--------	-----------------------	-----------------

K9650 ZQHK-001-A

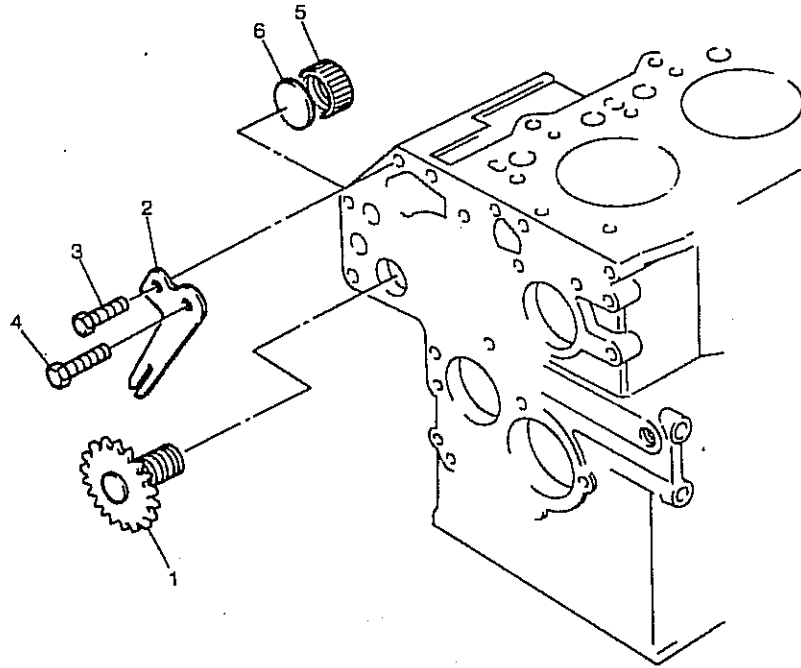

TACHOMETER AND HOUR RECORDER
 COMPTE-TOURS ET COMPTEUR D'HEURES
 TACHOMETER UND STUNDENZAEHLER
 TACHIMETRO E CONTAORE
 TAQUIMETRO Y CONTADOR DE HORAS

PLATE A
 PLAQUE A
 PLATTE A
 PIASTRA A
 PLACA A

ZQHK0531

1	120076070	1	Shaft	Arbre Albero	Welle Arbol
2	199566750	1	Plate	Plaque Piastra	Platte Plato
3	011310612	2	Screw	Vis Vite	Schraube Tornillo
5	199376230	1	Cap	Chapeau Cappello	Kappe Tapa
6	120996060	1	Seal	Bague etancheite Paraolio	Dichtring Reten

K9705 ZZHK-002-F

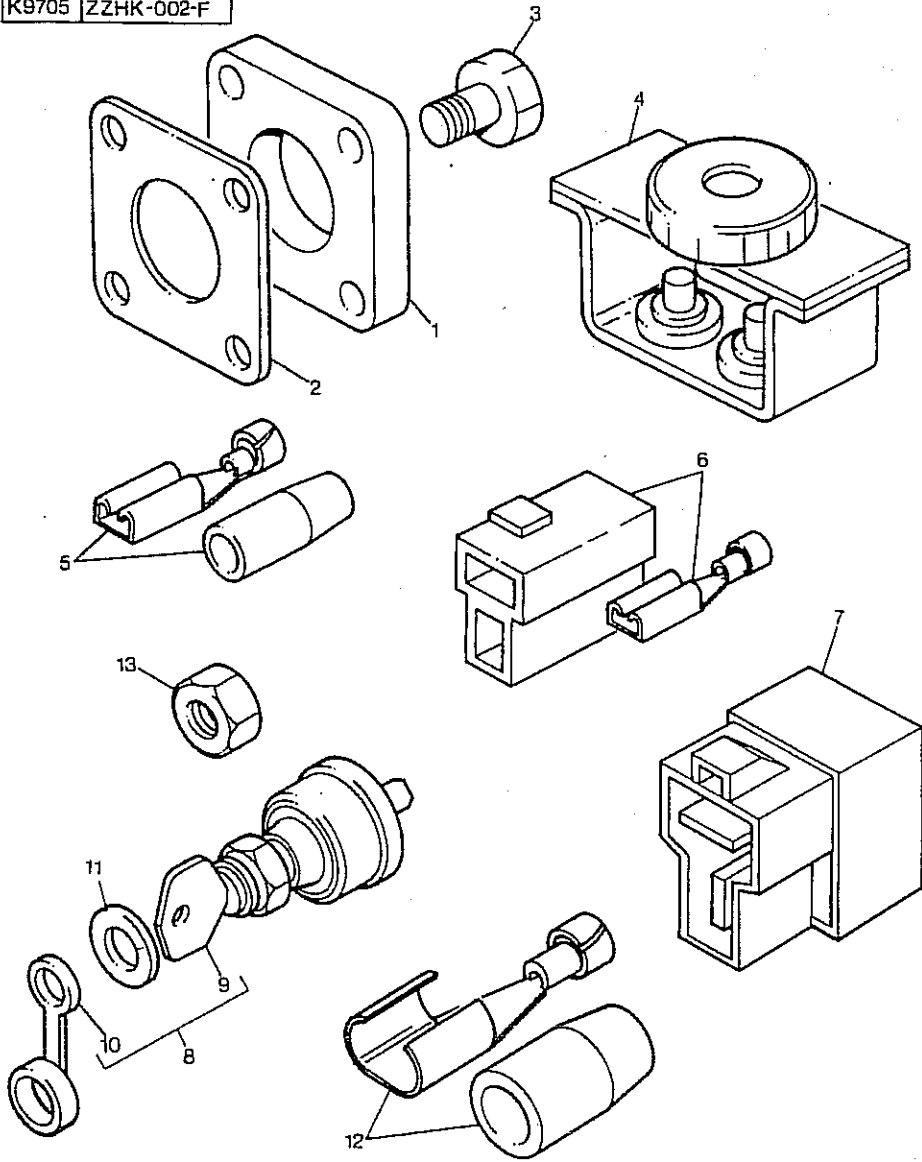

APPLICATION MISCELLANEOUS AND AUXILIARIES
 APPLICITONS DIVERSES ET AUXILIARES
 GERAETEZUBEHOER UND NEBENAGGREGATE
 APPLICAZIONI VARIE
 EQUIPO MISCELANEO Y AUXILIAR

ZZHK0294

PLATE F
 PLAQUE F
 PLATTE F
 PIASTRA F
 PLACA F

1	314120070	1	Flange	Flasque Flangia	Flansch Pletina
2	314990013	1	Joint	Joint plat Giunto	Dichtung Junta
3	011310825	4	Screw	Vis Vite	Schraube Tornillo
4	185306101	1	Lamp	Phare Lampadina	Scheinwerfer Faro
5	385620200	2	Connection	Connexion Connessione	Verbindung Conexion
6	385620290	2	Connector	Borne Morsetto	Doppelnippel Conector
7	385620220	1	Connector	Borne Morsetto	Doppelnippel Conector
8	385201160	1	Switch	Interrupteur Interruttore	Schalter Interruptor
9	385210060	2	Key	Clavette Chiavetta	Passkeil Clave
10	385800010	1	Cap	Chapeau Cappello	Kappe Tapa
11	390190030	1	Plate	Plaque Piastra	Platte Plato
12	385620270	1	Connection	Connexion Connessione	Verbindung Conexion
13	020100005	1	Nut	Ecrou Dado	Mutter Tuerca

K9724 SGBK-001 - B

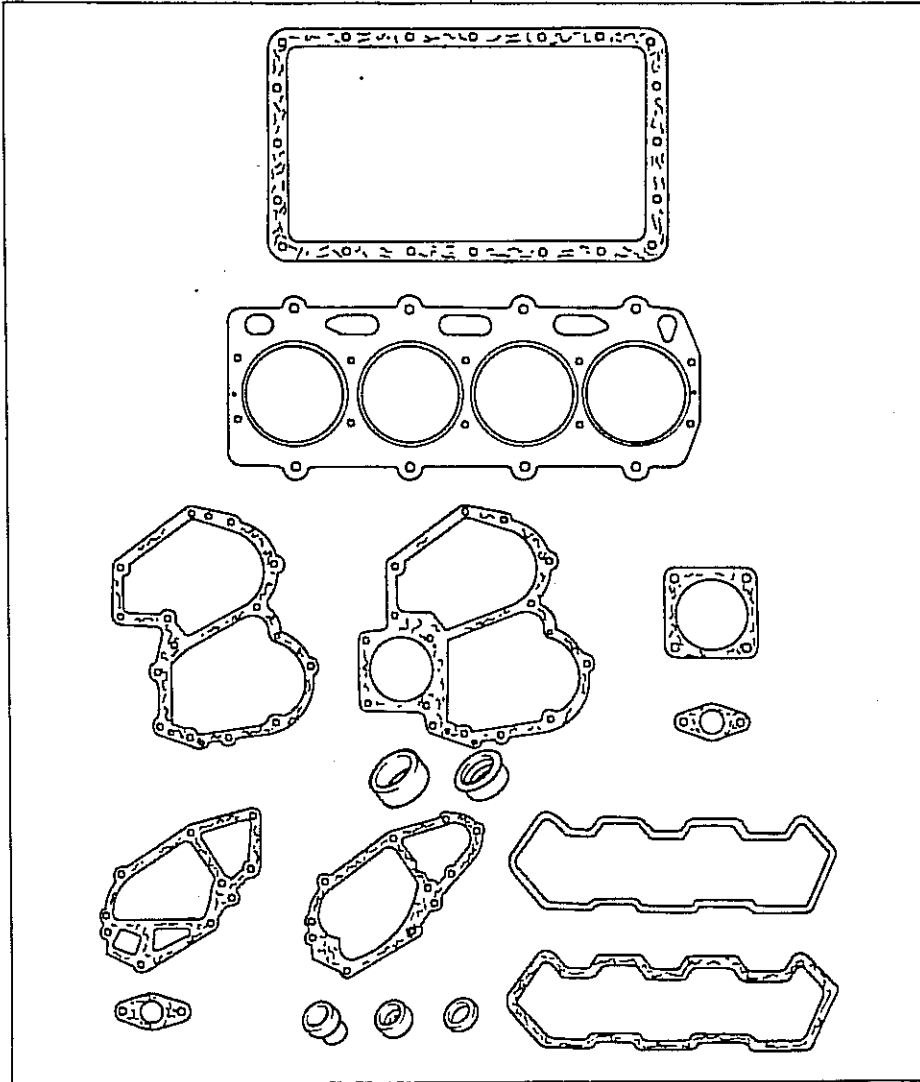

JOINTS AND GASKETS - COMPLETE SERVICE KIT
JEU DE JOINTS COMPLET
DICHRINGE UND DICHTUNGEN KOMPL.REP.-SATZ
SERLE COMPLETA GUARNIZIONI
JUNTAS Y EMPAQUETADURAS.JUEGO COMPLETO DE SERVICIO
SGBK0015

PLATE B
PLANCHE B
SEITE B
TAVOLA B
ILUSTRACION B

1	195906770	X	Kit,joint/gasket	Jeu de joints Kit guarn/giunto	Dichtungs-satz Jgo.juntas/empaq
---	-----------	---	------------------	-----------------------------------	------------------------------------

NUMERICAL INDEX

1	012100820	2	042309018	2	115107295	5	131046160	13	140606720	24
3	012109044	8	052100030	10	115176140	4	131116380	15	140986581	23
4	012110625	32	052100050	11	115236110	4	131136350	13	140986630	22
9	015300614	26	052100070	10	115276200	4	131146070	15	145016900	26
13	020100005	43	052100100	22	115326220	5	131156150	15	145146320	26
16	020100010	19	052100150	12	115376040	18	131176320	15	145206021	26
20		28	052100400	23	115396860	25	131176450	15	145216151	26
21		34	052109067	8	120016050	9	131186110	15	145306100	27
29	020109076	8	052109072	23	120026320	9	131196060	15	145336620	26
33	020109086	25	052109076	8	120076070	42	131226130	15	145386290	27
34	020109087	4		22	120116100	8	131226180	33	145536050	26
35	020300008	10	052300600	30	120166290	6	131246010	15	145996360	26
10006540	023100006	9	052300700	30	120176300	6	131246090	34	145996370	26
10100625		10	054109038	38	120186080	6		35	145996580	26
101010630		14	064100045	2	120216040	6	131246140	15	145996590	26
10101030		26	064200010	6	120226070	6	131256110	15	165026120	12
10101035	023100008	32	064200015	8	120316200	8	131296197	15	165106092	9
		13	064200018	6	120336090	8	131296255	15	165166221	9
		30	064200025	2	120346260	8	131296408	15	165206010	30
10109119		34		6	120356131	8	131296530	15	165296130	2
10109235	023109002	8	064200030	6	120356141	8	131296531	15	165996110	30
10109264		13	064200040	2	120406050	6	131296532	15	165996351	9
10109270	024600010	23	064500010	31	120406070	6	131296645	15	165996361	9
10109341	025100008	13	064500030	26	120456250	8	131296647	15	185046201	28
10111055	025100010	13	067100015	34	120736081	9	131296648	15		29
10401212	025100012	22		35	120996060	42	131296655	15	185086410	19
10700616	026100010	34	067100022	26	125046170	10	131296679	15		20
10700865	026100016	38	068109036	23	125116140	10	131406360	15	185206082	38
10800820	026100024	25	068209084	35	125156170	10	131416170	16	185246060	39
11300612	026200008	10	068209129	34	125156180	11	131426200	13	185306101	43
		28	080109061	28	125176080	10	131426230	16	185336252	29
11300616	026200010	10	110136300	6	125256120	9	131437350	13	185366060	36
		19	110156171	3	125406080	10	131437352	13	185376150	36
	027100006	31	110156181	3	125416020	10	131437354	13	185416300	29
11300625	027100010	19	110156191	3	125976120	10	131437356	13	185426130	29
11300635		28	110156250	3	130306190	34	131437360	16	185436120	29
11300645		34	110186130	2	130326051	34	131446006	16	185446140	29
	030300414	9	110366510	17	130366020	34	131446074	16	185446157	29
11300650		31	110666050	23	130396030	34	131446075	16	185446158	29
11300660	030309005	2	110666090	23	130436011	34	131446076	16	185446162	29
	030500612	2	110706870	22	130506140	33	131446077	16	185446165	29
11300680		3	110756070	22	130516069	33	131507160	13	185446182	29
11300816	030500616	2	110996600	22	130516080	33	131507170	13	185446187	29
	030501025	2	111026150	23	130516081	33	131507180	13	185446188	29
11300820	030509020	4	111086150	6	130516082	33	131507190	13	185446216	29
	031100004	10	111086170	6	130516083	33	131606330	13	185446246	29
	034100508	4	111136360	6	130516084	33	135596710	31	185446251	29
11300860		9	111136370	6	130516085	33	135596920	31	185726340	28
		30	111147190	6	130516086	33	135616640	32	185816240	20
11310612	036500028	5	111147200	6	130516087	33	135996480	31	185846317	20
	036800005	10	111216960	23	130516088	33	135996501	32		21
11310625	036800006	11	115016720	4	130516089	33	135996600	31	185846322	20
11310816	036800008	10	115016727	4	130516090	33	140036120	12	185846324	20
11310820	036800010	12	115016800	4	130516091	33	140116140	12	185846325	20
11310825	040106004	30	115016804	4	130516092	33	140166140	12	185846327	20
11311075	040106203	2	115016807	4	130976250	34	140186020	12	185846329	20
12100635	040109057	9	115026250	4	130976260	34	140406360	22	185846357	20
12100645	040136004	30	115107290	5	130996070	35	140516130	24	185846360	20
12100660	042309017	2	115107293	5	131017252	15	140546020	24	185846361	20

NUMERICAL INDEX

85846362	21	199566750	42
85846363	20	314120070	43
85846364	20	314990013	43
85846493	20	340460130	30
85846494	20	385201160	43
85846495	20	385210060	43
85846496	20	385620200	43
85846497	20	385620220	43
85846498	20	385620270	43
85846499	20	385620290	43
85866270	20	385720230	40
85866280	20	385800010	43
85976200	28	390190030	43
95816200	37		
95906770	44		
98216700	6		
98216720	12		
98216731	10		
98216760	10		
98216790	26		
98216821	12		
98217170	8		
98217220	10		
98236030	13		
98416320	22		
98436010	23		
98466010	2		
98466020	2		
98466030	2		
98486780	24		
98486840	35		
98517090	2		
98517220	2		
98517224	2		
98517227	2		
98517265	4		
98586140	4		
98586150	4		
98586160	4		
98586170	4		
98586180	4		
98586190	4		
98636160	9		
98636170	17		
98736120	41		
98996060	24		
98996071	23		
99106020	13		
99216230	9		
99236540	12		
99266180	12		
99266200	5		
99266210	5		
99286150	12		
99286160	12		
99286170	12		
99286180	12		
99376230	42		
99486220	8		